AGENDA
KANSAS RACING AND GAMING COMMISSION
10:00 a.m., Friday, December 16, 2016

EAST TOWER CONFERENCE ROOM
EISENHOWER STATE OFFICE BUILDING
700 SW Harrison, Suite 410
Topeka, KS 66603

A. CALL TO ORDER

B. APPROVAL OF AGENDA

C. APPROVAL OF MINUTES

1. Minutes of November 18, 2016

D. CONSENT AGENDA

Items listed on the consent agenda are routine in nature. If requested by a commissioner, an item may be removed from the Consent Agenda and placed under Commission Items for further discussion and consideration.

1. Approvals and revocations for certain lottery facility games and related components
   a. GLI Approval Letters December 2016
   b. BMM Approval Letters December 2016
2. Internal Control amendment approvals
   a. Boot Hill Casino and Resort internal control amendment approvals
   b. Hollywood Casino at Kansas Speedway internal control amendment approvals
3. Disciplinary Review Board Settlements/Waivers

   Kansas Star Casino LLC, 2016-2006
   Kansas Entertainment LLC (dba Hollywood Casino at Kansas Speedway), 2016-3015

   a. Staff Memo

E. LOTTERY GAMING FACILITY REPORTS/ITEMS

1. Boot Hill Casino and Resort
   a. Monthly Report

b. November 2016 Gaming Revenue Report

2. Kansas Star Casino

a. Monthly Report

b. November 2016 Gaming Revenue Report

3. Hollywood Casino at Kansas Speedway

a. Monthly Report

b. November 2016 Gaming Revenue Report

4. Kansas Crossing Casino

a. Monthly Report

F. COMMISSION ITEMS – OLD BUSINESS

NONE

G. COMMISSION ITEMS – NEW BUSINESS

1. Kansas Greyhound Association contract

Commission Action	*Commission review and discussion*
Staff Presentation	*Brandi White, Director of Admin, Finance and Audit*
Staff Recommendation	*Commission Approval*

a. Staff Memo

H. PUBLIC COMMENTS

I. STAFF REPORTS

1. Michelle Neis, Enforcement Attorney

a. Voluntary Exclusion Program Report

2. Don Brownlee, Executive Director

J. EXECUTIVE SESSIONS

The Commission conducts executive sessions in accordance with the Kansas Open Meetings Act and all discussions are limited to the specified purposes listed in K.S.A. 75-4319. The Commission utilizes executive sessions to consult with the Commission's attorney, to discuss personnel matters, to protect the confidentiality of necessarily closed information, and to protect the integrity of gaming and finances.

1. Attorney/Client privilege
2. Background reports

K. OTHER BUSINESS/FURTHER COMMISSION ACTION

1. Consideration of proposed gaming licenses and renewals

L. ADJOURNMENT

KANSAS RACING AND GAMING COMMISSION

MINUTES – NOVEMBER 18, 2016

CALL TO ORDER (A.)

Chairman Brandon Jones called the November 18, 2016, meeting to order at 10:00 a.m. The meeting was held in the East Tower Conference Room of the Eisenhower State Office Building, 700 SW Harrison, in Topeka, KS. Commissioners Dennis McKinney and David Moses were also present. Commissioner Jan Kessinger was absent. Others present included Executive Director Don Brownlee, General Counsel Judith Taylor, Director of IT and Electronic Security Dennis Bachman, Director of Administration, Finance, and Audit Brandi White, Director of Security Larry Moreland, Recording Secretary Chris Vega and other staff.

MOTION, APPROVE AMENDED AGENDA (B.)

There was one amendment to the agenda: correcting the date on the agenda from October 14, 2016 to November 18, 2016. Commissioner McKinney (Moses) moved to approve the agenda as amended. Motion carried unanimously.

MOTION, APPROVE OCTOBER 14, 2016 MEETING MINUTES (C.1.)

Commissioner Moses (McKinney) moved to approve the minutes of the October 14, 2016 meeting. Motion carried unanimously.

MOTION, APPROVE CONSENT AGENDA (D.)

Commissioner McKinney (Moses) moved to approve the consent agenda. Motion carried unanimously.

LOTTERY GAMING FACILITY REPORTS/ITEMS; BOOT HILL CASINO & RESORT (E.1.a.)

Diane Giardine, General Manager, reported:

- October 2016 revenue numbers compared to October 2015:
  - Total gaming revenue up 4.88%
  - Total slot revenue up 2.65%
  - Table games revenue up 21.33%
- Past casino promotions and arena events:
  - Seniors Take 10
  - Stay & Play hotel packages
  - Motorcoach trips
  - November 5 – Battle on Boot Hill (MMA)
- Upcoming casino promotions and arena events:
  - Earn & Win promotions

DRAFT

- 4X4 Off-Road giveaway
- Pink Power Hot Seats and Donation (Circle of Hope Cancer Charity)
- 3i Show
- Food & Beverage promotions
- November 18 – Martina McBride
- December 9 – Sawyer Brown
- January 13 – Hairball

LOTTERY GAMING FACILITY REPORTS/ITEMS; KANSAS STAR (E.2.a.)

Dan Ihm, General Manager, reported:

- October 2016 admissions were down 11.6% from October 2015.
- October 2016 revenue numbers compared to October 2015:
  - Total gaming revenue down 3.7%
  - Slot coin-in (handle) down 1.9%
  - Slot hold down .33 points
  - Table game drop down 11.1%
  - Table game hold up 3.3 points
  - Poker room revenue up 38.8%
- Past events at the Kansas Star Casino Arena:
  - October 1 – Evolution Fighting Championship (MMA)
  - October 15 – Sara Evans
  - November 9 through 13 – National Finals Steer Roping
- Upcoming events at the Kansas Star Casino Events Center:
  - November 19 – Miss Kansas USA/Miss Kansas Teen USA
  - December 16 – Scotty McCreary
  - December 17 – Asian Variety Show
  - January 14 – Bill Engvall
  - March 31 - Foreigner

LOTTERY GAMING FACILITY REPORTS/ITEMS; HOLLYWOOD CASINO AT KANSAS SPEEDWAY (E.3.a.)

Mark Wong, Vice President of Gaming Operations, reported:

- October 2016 revenue numbers compared to October 2015:
  - Total gaming revenue was $11.8 million, an increase of $86,000.00 or 0.7%
  - Table games revenue was $1.6 million, a decrease of $33,000.00 or 2.1%
  - Slot revenue was $10.2 million, an increase of $53,000.00 or 0.5%

DRAFT

- The NASCAR weekend was a success, with good volumes starting Thursday and continuing through Sunday with slightly better performance in comparison to last year. Brad Keselowski was in the Turn 2 Sports Bar & Restaurant on Thursday evening with a meet-and-greet for fans. The Hollywood Casino 400 Giveaway of a Ford F-150 MVP Limited Edition truck was well received and had a very good turnout for the drawing on Friday night.

LOTTERY GAMING FACILITY REPORTS/ITEMS; KANSAS CROSSING CASINO (E.4.a.)

Doug Fisher, General Manager, reported:

- Construction progressed on both the Kansas Crossing Casino and Hampton Inn & Suites.

COMMISSION ITEMS – OLD BUSINESS; (F.)

There were no old business items.

COMMISSION ITEMS – NEW BUSINESS; HISTORICAL RACING (G.)

DeVoe Treadwell, a Wichita attorney, presented information about "historical racing" in support of Eureka Downs, which proposes to bring historical racing to Greenwood County. Software developers Jeff True, Tim Yelton and Cabot Haggin of AmTote International provided information about historical racing machines they have developed and installed at several racetracks in the U.S. where historical racing is legal. Jerry Johnson, a director of the Kansas Thoroughbred Association, spoke in support of historical racing only if the requirement to run "live" horses in races at the track remains, stating that the play of historical horse racing games does not constitute live horse racing or a legal substitute for live horse racing under the Kansas Expanded Lottery Act or the Kansas Parimutuel Racing Act.

PUBLIC COMMENTS (H.)

Gail Radke spoke about the multimillion dollar contribution Kansas thoroughbred racehorse owners make to the Kansas economy and the need to require live horse races. Jerry Johnson and Gary Smith, Executive Director of the Kansas Thoroughbred Association, also spoke. DeVoe Treadwell made additional comments.

STAFF REPORTS (I.1.a. and I.2.)

Michelle Neis, Enforcement Attorney, reported on the Voluntary Exclusion Program statistics for the month of October 2016.

Executive Director Brownlee reported:

DRAFT

- New agent training for the Kansas Crossing Casino will begin the week of December 5.
- KRGC staff is working on Kansas Crossing Casino's internal controls which will be available to the commission in January 2017 and will be brought before the commission at the February 2017 meeting.
- The next meeting of the Kansas Racing and Gaming Commission will be December 16, 2016 at 10:00 a.m. in Topeka.
- The February 2017 or March 2017 commission meeting will be held in Pittsburg, KS.

DISCIPLINARY REVIEW PROCESS
(J.)

Hearing waivers have been signed and submitted to the KRGC prior to this meeting requiring no action at this time. Hearing waivers were signed in KRGC cases:

- 2016-2004 – Steven Lam
- 2016-2005 – Summer Youngblood

MOTION, EXECUTIVE SESSIONS
(K.)

Chairman Jones moved for the commission to go into executive session for the purpose of (1) attorney/client privilege and (2) reviewing the list of confidential backgrounds for licensing. Those included in the executive sessions were the commissioners, executive director, general counsel, and director of security. The total time for the executive sessions was anticipated to be thirty minutes. No action is to be taken in executive session, and the subjects discussed are to be limited as previously described. A full record of this motion is to be maintained as part of the permanent record of the Kansas Racing and Gaming Commission. At the conclusion of the executive session, the meeting is to be continued in open session. Commissioner McKinney (Moses) made a motion to adjourn to executive session. The motion carried unanimously and the meeting was adjourned to executive session at 11:40 a.m.

RECONVENE

The commission meeting returned to open session at 12:10 p.m. with all members present.

MOTION TO DENY, CONDITIONALLY APPROVE, TABLE, AND APPROVE LICENSE APPLICATIONS

Commissioner Moses (McKinney) moved to *deny* two license applications, *conditionally approve* two license applications, *table* one license application, and *approve* the remaining 196 license

DRAFT

(L.) applications from the November 18, 2016 list of background reports referred to the commission for action. Motion carried unanimously.

ADJOURN
(M.) Commissioner McKinney (Moses) moved to adjourn the meeting. Motion carried unanimously and the meeting adjourned at 12:13 p.m.

SUBMITTED BY:

(Signature on file)
Brandon Jones
Chariman

APPROVED BY:

(Signature on file)
Dennis McKinney
Vice-Chairman

DRAFT

	Manufacturer	File Number	ID Number	Version	Game Name	Function
1	ADVANCED CASINO SYST	SY-73-ADC-16-04	Gearbox.exe	N/A	22.52 Build 1	SYSTEM
2	ADVANCED CASINO SYST	SY-73-ADC-16-04	SMS_NT.hex	N/A	121.52 Build 2	SYSTEM
3	AINSWORTH GAMING TEC	MO-22-AWG-16-16	GDINGV1E	GULLIVER'S TRAVELS	1E	PERSONALITY PGM
4	AINSWORTH GAMING TEC	MO-22-AWG-16-17	GDINKF1E	HUCKLEBERRY FINN	1E	PERSONALITY PGM
5	AINSWORTH GAMING TEC	MO-22-AWG-16-18	GDINN41E	ROBINSON CRUSOE	1E	PERSONALITY PGM
6	AINSWORTH GAMING TEC	MO-22-AWG-16-19	GDINGA1G	GRAND DRAGON	1G	PERSONALITY PGM
7	AINSWORTH GAMING TEC	MO-22-AWG-16-19	GDINGA2G	GRAND DRAGON	2G	PERSONALITY PGM
8	AINSWORTH GAMING TEC	MO-22-AWG-16-20	GDINEG1D	EAGLE BUCKS	1D	PERSONALITY PGM
9	AINSWORTH GAMING TEC	MO-22-AWG-16-20	GDINEG2E	EAGLE BUCKS	2E	PERSONALITY PGM
10	AINSWORTH GAMING TEC	MO-22-AWG-16-22	GDINOL1C	DOLLAR CHIEF	1C	PERSONALITY PGM
11	AINSWORTH GAMING TEC	MO-22-AWG-16-22	GDINOL2C	DOLLAR CHIEF	2C	PERSONALITY PGM
12	AINSWORTH GAMING TEC	MO-22-AWG-16-24	GDINON1C	DOLLAR ACTION	1C	PERSONALITY PGM
13	AINSWORTH GAMING TEC	MO-22-AWG-16-24	GDINON2D	DOLLAR ACTION	2D	PERSONALITY PGM
14	AINSWORTH GAMING TEC	MO-22-AWG-16-37	GDINCZ1H	CINDERELLA	1H	PERSONALITY PGM
15	AINSWORTH GAMING TEC	MO-22-AWG-16-40	6NY420008404-PltBZL	MEI SC ADVANCE FIRMWARE	4.20/4.04	BILL VALIDATOR
16	AINSWORTH GAMING TEC	MO-22-AWG-16-41	GDINCX1I	CINDERELLA THE GLASS SLIPPER	1I	PERSONALITY PGM
17	AINSWORTH GAMING TEC	MO-286-AWG-16-09	GDKSYU1A	THUNDER MONEY	1A	PERSONALITY PGM
18	AINSWORTH GAMING TEC	MO-301-AWG-16-10	220137 – REV A	UHS ST 27 Bright Group Topper	220137 – REV A	HARDWARE
19	AINSWORTH GAMING TEC	MO-50-AWG-16-01	GDINWX4A	WHALE OF A TIME	4A	PERSONALITY PGM
20	AINSWORTH GAMING TEC	MO-73-AWG-15-64	GDINCE1E	TWICE THE GEMS	1E	PERSONALITY PGM
21	AINSWORTH GAMING TEC	MO-73-AWG-15-64	GDINCE2E	TWICE THE GEMS	2E	PERSONALITY PGM
22	AINSWORTH GAMING TEC	MO-73-AWG-15-69	GDINU51E	MUSTANG FORTUNE	1E	PERSONALITY PGM
23	AINSWORTH GAMING TEC	MO-73-AWG-15-70	GDINU61E	MUSTANG FEVER	1E	PERSONALITY PGM
24	AINSWORTH GAMING TEC	MO-73-AWG-15-70	GDINU62E	MUSTANG FEVER	2E	PERSONALITY PGM
25	AINSWORTH GAMING TEC	MO-73-AWG-16-34	GDINU52F	MUSTANG FORTUNE	2F	PERSONALITY PGM
26	AINSWORTH GAMING TEC	MO-73-AWG-16-38	GDINAX1H	ACTION DRAGONS	1H	PERSONALITY PGM
27	AINSWORTH GAMING TEC	MO-73-AWG-16-38	GDINAX2G	ACTION DRAGONS	2G	PERSONALITY PGM
28	AINSWORTH GAMING TEC	MO-73-AWG-16-40	KS1G1E9C	A600 SAS BASE SOFTWARE	9C	MAIN PGM
29	AINSWORTH GAMING TEC	MO-73-AWG-16-42	GDINNX1F	FORTUNE FOX	1F	PERSONALITY PGM
30	AINSWORTH GAMING TEC	MO-73-AWG-16-42	GDINNX2F	FORTUNE FOX	2F	PERSONALITY PGM
31	AINSWORTH GAMING TEC	MO-73-AWG-16-50	A560X-H	A560X alternative main board	H	HARDWARE
32	AINSWORTH GAMING TEC	MO-73-AWG-16-50	A560X-L	A560X alternative main board	L	HARDWARE
33	AINSWORTH GAMING TEC	MO-73-AWG-16-50	A560X-S32	A560X alternative main board	S32	HARDWARE
34	AINSWORTH GAMING TEC	MO-73-AWG-16-50	A560X-ST	A560X alternative main board	ST	HARDWARE

35	AINSWORTH GAMING TEC	MO-73-AWG-16-52	GDINQT1D	QUACKPOT	1D	PERSONALITY PGM
36	ARISTOCRAT	MO-22-ARI-15-17	170665	N/A	GEN8WS VIR	HARDWARE
37	ARISTOCRAT	MO-22-ARI-15-17	170681	N/A	VIR G8WS	HARDWARE
38	ARISTOCRAT	MO-73-ARI-12-102	1.02-61795	Wicked Winnings II	GEN7WS	OTHER
39	ARISTOCRAT	MO-73-ARI-12-102	1.02-61795	Wicked Winnings II	GEN7WS	PERSONALITY PGM
40	ARISTOCRAT	MO-73-ARI-12-102	ATI_Wicked_Winnings_II_10261795.pkg	Wicked Winnings II	GEN7WS	INSTALLER
41	ARISTOCRAT	MO-73-ARI-12-102	ATI_Wicked_Winnings_II_10261795.zip	Wicked Winnings II	GEN7WS	INSTALLER
42	ARISTOCRAT	MO-73-ARI-15-128	ATI_SG_FrstUncrn_10163007.pkg	The First Unicorn	GEN7/GEN8	INSTALLER
43	ARISTOCRAT	MO-73-ARI-15-128	ATI_SG_FrstUncrn_10163007.zip	The First Unicorn	GEN7/GEN8	INSTALLER
44	ARISTOCRAT	MO-73-ARI-15-14	1.01-62805	Panda Paradise	GEN7/GEN8	PERSONALITY PGM
45	ARISTOCRAT	MO-73-ARI-15-14	ATI_Panda_Paradise_QFJ_10162805.pkg	Panda Paradise	GEN7/GEN8	OTHER
46	ARISTOCRAT	MO-73-ARI-15-14	ATI_Panda_Paradise_QFJ_10162805.zip	Panda Paradise	GEN7/GEN8	OTHER
47	ARISTOCRAT	MO-73-ARI-15-26	1.01-63007	The First Unicorn	GEN7/GEN8	PERSONALITY PGM
48	ARISTOCRAT	MO-73-ARI-15-52	1.01-63363	Wonder 4 Special Edition	GEN7/GEN8	PERSONALITY PGM
49	ARISTOCRAT	MO-73-ARI-15-52	ATI_Wonder4_SE_10163363.pkg	Wonder 4 Special Edition	GEN7/GEN8	Installer
50	ARISTOCRAT	MO-73-ARI-15-52	ATI_Wonder4_SE_10163363.zip	Wonder 4 Special Edition	GEN7/GEN8	INSTALLER
51	ARISTOCRAT	MO-73-ARI-16-103	1.01-63832	Magic Pearl	GEN7/GEN8	PERSONALITY PGM
52	ARISTOCRAT	MO-73-ARI-16-113	1.01-63627	Quick Fire Flaming Jackpots	GEN8	PERSONALITY PGM
53	ARISTOCRAT	MO-73-ARI-16-135	5R001A725	JCM GEN 5 PRINTER FIRMWARE	5R001A725	PRINTER
54	ARISTOCRAT	MO-73-ARI-16-135	GEN5	JCM GEN 5 PRINTER HARDWARE	PSA-66-ST5	HARDWARE
55	ARISTOCRAT	MO-73-ARI-16-137	1.01-63891	The Big Bang Theory	GEN8	PERSONALITY PGM
56	ARISTOCRAT	MO-73-ARI-16-141	1.01-63682	Zorro	GEN7/GEN8	PERSONALITY PGM
57	ARISTOCRAT	MO-73-ARI-16-142	1.01-63677	Bengal Treasures	GEN7/GEN8	PERSONALITY PGM
58	ARISTOCRAT	MO-73-ARI-16-143	1.01-63676	Wild Chuco	GEN7/GEN8	PERSONALITY PGM
59	ARISTOCRAT	MO-73-ARI-16-150	1.01-63739	Sharknado	GEN8	PERSONALITY PGM
60	ARISTOCRAT	MO-73-ARI-16-150	SHA_SCH_01	Sharknado	VERTEX	OTHER
61	ARISTOCRAT	MO-73-ARI-16-64	1.01-63579	Fortune King Gold	GEN8	PERSONALITY PGM
62	ARISTOCRAT	MO-73-ARI-16-69	1.01-63542	Macaw Money	GEN7/GEN8	PERSONALITY PGM
63	ARISTOCRAT	MO-73-ARI-16-69	ATI_Macaw_Money_10163542.pkg	Macaw Money	GEN7/GEN8	INSTALLER
64	ARISTOCRAT	MO-73-ARI-16-69	ATI_Macaw_Money_10163542.zip	Macaw Money	GEN7/GEN8	INSTALLER
65	ARISTOCRAT	MO-73-ARI-16-76	1.05-62765	Dragon of the Eastern Ocean	GEN7/GEN8	PERSONALITY PGM
66	ARISTOCRAT	MO-73-ARI-16-77	1.03-62766	5 Dragons	GEN7/GEN8	PERSONALITY PGM
67	ARISTOCRAT	MO-73-ARI-16-78	6NY400008404	MEI BILL VALIDATOR FIRMWARE	4.00/4.04	BILL VALIDATOR
68	ARISTOCRAT	MO-73-ARI-16-79	6NG400008404	MEI ADVANCE BILL VALIDATOR FIRMWARE	4.00/4.04	BILL VALIDATOR
69	ARISTOCRAT	MO-73-ARI-16-82	1.02-63668	Gold Star Diamond Edition	GEN7/GEN8	PERSONALITY PGM
70	ARISTOCRAT	MO-73-ARI-16-83	1.02-63388	Rich Rich Chocolate Respins	GEN8	PERSONALITY PGM
71	ARISTOCRAT	MO-73-ARI-16-86	1.01-63499	Gold Star Ruby Edition	GEN7/GEN8	PERSONALITY PGM
72	ARISTOCRAT	MO-73-ARI-16-88	175000	N/A	175000	HARDWARE
73	ARISTOCRAT	MO-73-ARI-16-88	Media Player	N/A	3.0.0	SOUND/GRAPHICS
74	ARISTOCRAT	MO-73-ARI-16-90	1.02-63543	Wild Ameri'coins	GEN7/GEN8	PERSONALITY PGM
75	ARISTOCRAT	MO-73-ARI-16-91	1.01-63643	The Romance of Fire and Rain 2	GEN8	PERSONALITY PGM

76	ARISTOCRAT	MO-73-ARI-16-91	ATI_ROMANCE_FR2_10163643.pkg	The Romance of Fire and Rain 2	GEN8	OTHER
77	ARISTOCRAT	MO-73-ARI-16-91	ATI_ROMANCE_FR2_10163643.zip	The Romance of Fire and Rain 2	GEN8	OTHER
78	ARISTOCRAT	MO-73-ARI-16-92	1.01-63585	Wild Hunter	GEN8	PERSONALITY PGM
79	ARISTOCRAT	MO-73-ARI-16-93	1.01-63587	Wild Prowl	GEN8	PERSONALITY PGM
80	ARISTOCRAT	MO-73-ARI-16-94	1.02-63567	Player's World High Limits	GEN7/GEN8	PERSONALITY PGM
81	ARISTOCRAT	SY-73-ARI-16-45	Non-Cash Gateway	N/A	TD149384/12.7.3031.17	SYSTEM
82	ARISTOCRAT	SY-73-ARI-16-49	JackpotFill	N/A	TD149431 154856/12.7.1012.12	SYSTEM
83	ARISTOCRAT	SY-73-ARI-16-53	Cash Gateway	N/A	TD168923/12.7.3030.9	System
84	ARISTOCRAT	SY-73-ARI-16-53	FloorLogix	N/A	TD169762/12.7.1501.4	SYSTEM
85	ARISTOCRAT	SY-73-ARI-16-53	Jackpotfill	N/A	TD169394 149448/12.7.3030.2	System
86	ARISTOCRAT	SY-73-ARI-16-53	Non-Cash Gateway	N/A	12.7.3036.27	SYSTEM
87	ARISTOCRAT	SY-73-ARI-16-53	Patron Service	N/A	TD164862/12.7.3030.2	System
88	ARISTOCRAT	SY-73-ARI-16-53	PitBOSS	N/A	TD164962/12.7.3031.3	System
89	ARISTOCRAT	SY-73-ARI-16-53	Sentinel3.exe	N/A	12.10.1150.3	SYSTEM
90	ARISTOCRAT	SY-73-ARI-16-53	Sentinel3.exe	N/A	12.10.1151.1	SYSTEM
91	ARISTOCRAT	SY-73-ARI-16-53	SIII 12.10.1151.1.S3DA	N/A	12.10.1151.1	SYSTEM
92	ARISTOCRAT	SY-73-ARI-16-53	SIII 12.10.1151.1_NK.nb02.7.8_smd.S3DA	N/A	12.10.1151.1	SYSTEM
93	ARISTOCRAT	SY-73-ARI-16-53	Super PlayMate	N/A	TD164962/12.7.3030.2	System
94	ARISTOCRAT	SY-73-ARI-16-55	Non-Cash Gateway	N/A	TD143920 166432/12.7.1014.3	SYSTEM
95	BALLY	MO-209-BAL-16-04	BAL_267262B	CONTROL LOGIC	BAL_267262B	PERSONALITY PGM
96	BALLY	MO-209-BAL-16-04	BAL_267264A	MICHAEL JACKSON ICON COMMON ART	BAL_267264A	SOUND/GRAPHICS
97	BALLY	MO-209-BAL-16-04	BAL_267265A	MICHAEL JACKSON ICON LANGUAGE PACK (ENGLISH)	BAL_267265A	SOUND/GRAPHICS
98	BALLY	MO-22-BAL-15-10	BAL_256610B	CONTROL LOGIC	BAL_256610B	PERSONALITY PGM
99	BALLY	MO-22-BAL-15-10	BAL_256611A	QUICK HIT RICHES BLACK GOLD WILD COMMON ART	BAL_256611A	SOUND/GRAPHICS
100	BALLY	MO-22-BAL-16-03	BAL_254381A	CONTROL LOGIC	BAL_254381A	PERSONALITY PGM
101	BALLY	MO-22-BAL-16-03	BAL_254382A	TITANIC HEART OF THE OCEAN COMMON ART / LANGUAGE (ENGLISH)	BAL_254382A	SOUND/GRAPHICS
102	BALLY	MO-22-BAL-16-07	1457798	N/A	1457798	HARDWARE
103	BALLY	MO-22-BAL-16-07	1458954	N/A	1458954	HARDWARE
104	BALLY	MO-73-BAL-13-101	BAL_234779A	CONTROL LOGIC	BAL_234779A	PERSONALITY PGM
105	BALLY	MO-73-BAL-13-101	BAL_234780A	QUICK HIT DOUBLE JACKPOT TRIPLE BLAZING 7S - LANGUAGE PACK (ENGLISH)	BAL_234780A	SOUND/GRAPHICS
106	BALLY	MO-73-BAL-13-101	BAL_234782A	QUICK HIT DOUBLE JACKPOT TRIPLE BLAZING 7S - COMMON ART	BAL_234782A	SOUND/GRAPHICS
107	BALLY	MO-73-BAL-14-11	BAL_239519B	CONTROL LOGIC	BAL_239519B	PERSONALITY PGM
108	BALLY	MO-73-BAL-14-11	BAL_239520A	DRAGON RISING - COMMON ART	BAL_239520A	SOUND/GRAPHICS
109	BALLY	MO-73-BAL-14-118	BAL_245335A	CONTROL LOGIC	BAL_245335A	PERSONALITY PGM
110	BALLY	MO-73-BAL-14-118	BAL_245336A	SPIRIT GUIDE - PANDA COMMON ART	BAL_245336A	SOUND/GRAPHICS
111	BALLY	MO-73-BAL-14-118	BAL_245337A	SPIRIT GUIDE - PANDA LANGUAGE PACK (ENGLISH)	BAL_245337A	SOUND/GRAPHICS
112	BALLY	MO-73-BAL-14-150	BAL_247871A	CONTROL LOGIC	BAL_247871A	PERSONALITY PGM
113	BALLY	MO-73-BAL-14-150	BAL_247872A	HEAVENLY RICHES - COMMON ART	BAL_247872A	SOUND/GRAPHICS

114	BALLY	MO-73-BAL-14-150	BAL_247873A	HEAVENLY RICHES - LANGUAGE PACK (ENGLISH)	BAL_247873A	SOUND/GRAPHICS
115	BALLY	MO-73-BAL-14-180	BAL_245954B	CONTROL LOGIC	BAL_245954B	PERSONALITY PGM
116	BALLY	MO-73-BAL-14-180	BAL_245955A	QUICK HIT CASH SPIN COMMON ART	BAL_245955A	SOUND/GRAPHICS
117	BALLY	MO-73-BAL-14-180	BAL_245956B	QUICK HIT CASH SPIN LANGUAGE PACK (ENGLISH)	BAL_245956B	SOUND/GRAPHICS
118	BALLY	MO-73-BAL-14-191	BAL_245322A	CONTROL LOGIC	BAL_245322A	PERSONALITY PGM
119	BALLY	MO-73-BAL-14-191	BAL_245323A	TRIPLE QUICK HIT BLAZING 7S COMMON ART	BAL_245323A	SOUND/GRAPHICS
120	BALLY	MO-73-BAL-14-191	BAL_245324A	TRIPLE QUICK HIT BLAZING 7S LANGUAGE PACK (ENGLISH)	BAL_245324A	SOUND/GRAPHICS
121	BALLY	MO-73-BAL-14-197	BAL_251404A	QUICK HIT WINNIING TIMES FREE GAMES FEVER COMMON ART	BAL_251404A	SOUND/GRAPHICS
122	BALLY	MO-73-BAL-14-197	BAL_251406A	QUICK HIT WINNING TIMES FREE GAMES FEVER LANGUAGE PACK (ENGLISH)	BAL_251406A	SOUND/GRAPHICS
123	BALLY	MO-73-BAL-14-33	BAL_239521C	DRAGON RISING - LANGUAGE PACK (ENGLISH)	BAL_239521C	SOUND/GRAPHICS
124	BALLY	MO-73-BAL-15-102	BAL_253263C	CONTROL LOGIC	BAL_253263C	PERSONALITY PGM
125	BALLY	MO-73-BAL-15-102	BAL_253264A	QUICK HIT RICHES TRIPLE BLAZING 777 WILD COMMON ART	BAL_253264A	SOUND/GRAPHICS
126	BALLY	MO-73-BAL-15-103	BAL_257876A	HU WANG COMMON ART	BAL_257876A	SOUND/GRAPHICS
127	BALLY	MO-73-BAL-15-103	BAL_257877A	HU WANG LANGUAGE PACK (ENGLISH)	BAL_257877A	SOUND/GRAPHICS
128	BALLY	MO-73-BAL-15-115	BAL_257875B	CONTROL LOGIC	BAL_257875B	PERSONALITY PGM
129	BALLY	MO-73-BAL-15-116	BAL_259627A	CONTROL LOGIC	BAL_259627A	PERSONALITY PGM
130	BALLY	MO-73-BAL-15-116	BAL_259628A	FU YANG COMMON ART	BAL_259628A	SOUND/GRAPHICS
131	BALLY	MO-73-BAL-15-116	BAL_259629A	FU YANG LANGUAGE PACK (ENGLISH)	BAL_259629A	SOUND/GRAPHICS
132	BALLY	MO-73-BAL-15-117	BAL_258558A	CONTROL LOGIC	BAL_258558A	PERSONALITY PGM
133	BALLY	MO-73-BAL-15-117	BAL_258559A	SUPER CONTINENTAL WILD BAR COMMON ART	BAL_258559A	SOUND/GRAPHICS
134	BALLY	MO-73-BAL-15-117	BAL_258560A	SUPER CONTINENTAL WILD BAR LANGUAGE PACK (ENGLISH)	BAL_258560A	SOUND/GRAPHICS
135	BALLY	MO-73-BAL-15-118	BAL_257172A	CONTROL LOGIC	BAL_257172A	PERSONALITY PGM
136	BALLY	MO-73-BAL-15-118	BAL_257173A	DIAMONDS OF THE SEA COMMON ART/LANGUAGE PACK (ENGLISH)	BAL_257173A	SOUND/GRAPHICS
137	BALLY	MO-73-BAL-15-131	BAL_256134A	CONTROL LOGIC	BAL_256134A	PERSONALITY PGM
138	BALLY	MO-73-BAL-15-131	BAL_256135A	GYPSY COMMON ART	BAL_256135A	SOUND/GRAPHICS
139	BALLY	MO-73-BAL-15-19	BAL_251461A	CONTROL LOGIC	BAL_251461A	PERSONALITY PGM
140	BALLY	MO-73-BAL-15-19	BAL_251462A	DRAGON WHEEL COMMON ART	BAL_251462A	SOUND/GRAPHICS

141	BALLY	MO-73-BAL-15-19	BAL_251463A	DRAGON WHEEL LANGUAGE PACK (ENGLISH)	BAL_251463A	SOUND/GRAPHICS
142	BALLY	MO-73-BAL-15-20	BAL_245740B	CONTROL LOGIC	BAL_245740B	PERSONALITY PGM
143	BALLY	MO-73-BAL-15-20	BAL_245741B	KISS OF THE ROSE COMMON ART	BAL_245741B	SOUND/GRAPHICS
144	BALLY	MO-73-BAL-15-20	BAL_245742B	KISS OF THE ROSE LANGUAGE PACK (ENGLISH)	BAL_245742B	SOUND/GRAPHICS
145	BALLY	MO-73-BAL-15-23	BAL_249896A	CONTROL LOGIC	BAL_249896A	PERSONALITY PGM
146	BALLY	MO-73-BAL-15-23	BAL_249897A	PLAYBOY CLUB COMMON ART	BAL_249897A	SOUND/GRAPHICS
147	BALLY	MO-73-BAL-15-23	BAL_249898A	PLAYBOY CLUB LANGUAGE PACK (ENGLISH)	BAL_249898A	SOUND/GRAPHICS
148	BALLY	MO-73-BAL-15-57	BAL_251405C	CONTROL LOGIC	BAL_251405C	PERSONALITY PGM
149	BALLY	MO-73-BAL-15-65	BAL_253129B	CONTROL LOGIC	BAL_253129B	PERSONALITY PGM
150	BALLY	MO-73-BAL-15-65	BAL_253130A	MAYAN WHEEL COMMON ART	BAL_253130A	SOUND/GRAPHICS
151	BALLY	MO-73-BAL-15-65	BAL_253131A	MAYAN WHEEL LANGUAGE PACK (ENGLISH)	BAL_253131A	SOUND/GRAPHICS
152	BALLY	MO-73-BAL-16-05	BAL_257755A	NIGHT JASMINE COMMON ART/LANGUAGE (ENGLISH)	BAL_257755A	SOUND/GRAPHICS
153	BALLY	MO-73-BAL-16-09	BAL_257815B	CONTROL LOGIC	BAL_257815B	PERSONALITY PGM
154	BALLY	MO-73-BAL-16-112	A04F-000-1010	DANCING DRUMS	1010	PERSONALITY PGM
155	BALLY	MO-73-BAL-16-17	BAL_257811A	CONTROL LOGIC	BAL_257811A	PERSONALITY PGM
156	BALLY	MO-73-BAL-16-17	BAL_257812A	JACKPOT VAULT FINE DIAMONDS COMMON ART/ LANGUAGE (ENGLISH)	BAL_257812A	SOUND/GRAPHICS
157	BALLY	MO-73-BAL-16-18	BAL_262225A	CONTROL LOGIC	BAL_262225A	PERSONALITY PGM
158	BALLY	MO-73-BAL-16-18	BAL_262226A	SUPER CONTINENTAL WILD BAR COMMON ART	BAL_262226A	SOUND/GRAPHICS
159	BALLY	MO-73-BAL-16-18	BAL_262227A	SUPER CONTINENTAL WILD BAR LANGUAGE PACK (ENGLISH)	BAL_262227A	SOUND/GRAPHICS
160	BALLY	MO-73-BAL-16-29	BAL_261820A	CONTROL LOGIC	BAL_261820A	PERSONALITY PGM
161	BALLY	MO-73-BAL-16-29	BAL_261821A	SUPER BELLRINGER COMMON ART	BAL_261821A	SOUND/GRAPHICS
162	BALLY	MO-73-BAL-16-29	BAL_261822A	SUPER BELLRINGER LANGUAGE PACK (ENGLISH)	BAL_261822A	SOUND/GRAPHICS
163	BALLY	MO-73-BAL-16-34	A013-000-1010	QUICK HIT JUNGLE	1010	PERSONALITY PGM
164	BALLY	MO-73-BAL-16-36	A014-000-1000	QUICK HIT VOLCANO	1000	PERSONALITY PGM
165	BALLY	MO-73-BAL-16-48	BAL_260161B	CONTROL LOGIC	BAL_260161B	PERSONALITY PGM
166	BALLY	MO-73-BAL-16-48	BAL_260162A	Super Quick Hit Playboy Midnight Diamonds Common Art	BAL_260162A	SOUND/GRAPHICS
167	BALLY	MO-73-BAL-16-48	BAL_260163B	Super Quick Hit Playboy Midnight Diamonds Language Pack (English)	BAL_260163B	SOUND/GRAPHICS
168	BALLY	MO-73-BAL-16-49	A017-000-1000	STEAM DREAM	1000	PERSONALITY PGM
169	BALLY	MO-73-BAL-16-50	A018-000-1000	CYBER FANTASY	1000	PERSONALITY PGM
170	BALLY	MO-73-BAL-16-52	BAL_257813B	CONTROL LOGIC	BAL_257813B	PERSONALITY PGM

171	BALLY	MO-73-BAL-16-52	BAL_257814A	GREEN MACHINE DELUXE COMMON ART/LANGUAGE	BAL_257814A	SOUND/GRAPHICS
172	BALLY	MO-73-BAL-16-59	A015-000-1010	GUARDIAN OF THE NORTH	1010	PERSONALITY PGM
173	BALLY	MO-73-BAL-16-61	BAL_260194A	CONTROL LOGIC	BAL_260194A	PERSONALITY PGM
174	BALLY	MO-73-BAL-16-61	BAL_260195A	CHER LIVE COMMON ART	BAL_260195A	SOUND/GRAPHICS
175	BALLY	MO-73-BAL-16-61	BAL_260196B	CHER LIVE LANGUAGE PACK (ENGLISH)	BAL_260196B	SOUND/GRAPHICS
176	BALLY	MO-73-BAL-16-62	A016-000-1000	GUARDIAN OF THE SOUTH	1000	PERSONALITY PGM
177	BALLY	MO-73-BAL-16-66	264170	N/A	264170	HARDWARE
178	BALLY	MO-73-BAL-16-68	BAL_260526A	CONTROL LOGIC	BAL_260526A	PERSONALITY PGM
179	BALLY	MO-73-BAL-16-68	BAL_260527A	MONTY PYTHON AND THE HOLY GRAIL BLACK KNIGHT COMMON ART	BAL_260527A	SOUND/GRAPHICS
180	BALLY	MO-73-BAL-16-68	BAL_260529A	MONTY PYTHON AND THE HOLY GRAIL BLACK KNIGHT LANGUAGE PACK (ENGLISH)	BAL_260529A	SOUND/GRAPHICS
181	BALLY	MO-73-BAL-16-69	BAL_262386A	CONTROL LOGIC	BAL_262386A	PERSONALITY PGM
182	BALLY	MO-73-BAL-16-69	BAL_264463A	FU DAO LE COMMON ART	BAL_264463A	SOUND/GRAPHICS
183	BALLY	MO-73-BAL-16-69	BAL_264464A	FU DAO LE LANGUAGE PACK (ENGLISH)	BAL_264464A	SOUND/GRAPHICS
184	BALLY	MO-73-BAL-16-70	BAL_261385A	CONTROL LOGIC	BAL_261385A	PERSONALITY PGM
185	BALLY	MO-73-BAL-16-70	BAL_261386A	Super Quick Hit Playboy Sunset Sapphires COMMON ART	BAL_261386A	SOUND/GRAPHICS
186	BALLY	MO-73-BAL-16-70	BAL_261387B	Super Quick Hit Playboy Sunset Sapphires LANGUAGE PACK (ENGLISH)	BAL_261387B	SOUND/GRAPHICS
187	BALLY	MO-73-BAL-16-72	BAL_263716A	TREE OF WEALTH RICH TRADITIONS COMMON ART/LANGUAGE (ENGLISH)	BAL_263716A	SOUND/GRAPHICS
188	BALLY	MO-73-BAL-16-73	BAL_MS230C	MEDIA SERVICES	BAL_MS230C	OTHER
189	BALLY	MO-73-BAL-16-76	BAL_265267A	TREE OF WEALTH JADE ETERNITY COMMON ART/LANGUAGE (ENGLISH)	BAL_265267A	SOUND/GRAPHICS
190	BALLY	MO-73-BAL-16-79	BAL_261399A	CONTROL LOGIC	BAL_261399A	PERSONALITY PGM
191	BALLY	MO-73-BAL-16-79	BAL_261400A	Monty Python And The Holy Grail Killer Bunny COMMON ART	BAL_261400A	SOUND/GRAPHICS
192	BALLY	MO-73-BAL-16-79	BAL_261401A	Monty Python And The Holy Grail Killer Bunny LANGUAGE PACK (ENGLISH)	BAL_261401A	SOUND/GRAPHICS
193	BALLY	MO-73-BAL-16-80	A019-000-1000	HOT BLOODED	N/A	PERSONALITY PGM
194	BALLY	MO-73-BAL-16-81	A01A-000-1000	CALL OF THE MOON	1000	PERSONALITY PGM
195	BALLY	MO-73-BAL-16-82	A02B-000-1000	LOCK IT LINK DIAMONDS	1000	PERSONALITY PGM
196	BALLY	MO-73-BAL-16-84	A02A-000-1000	LOCK IT LINK NIGHT LIFE	N/A	PERSONALITY PGM

197	BALLY	MO-73-BAL-16-88	BAL_253265B	QUICK HIT RICHES TRIPLE BLAZING 777 WILD LANGUAGE PACK (ENGLISH)	BAL_253265B	SOUND/GRAPHICS
198	BALLY	MO-73-BAL-16-89	BAL_256612B	QUICK HIT RICHES BLACK GOLD WILD LANGUAGE PACK (ENGLISH)	BAL_256612B	SOUND/GRAPHICS
199	BALLY	MO-73-BAL-16-95	BAL_265266B	CONTROL LOGIC	BAL_265266B	PERSONALITY PGM
200	BALLY	MO-73-BAL-16-96	BAL_263715B	CONTROL LOGIC	BAL_263715B	PERSONALITY PGM
201	Everi Games Inc.	MO-171-MMG-16-41	6757	MF_HerMajesty	1.0.0-27	PERSONALITY PGM
202	Everi Games Inc.	MO-171-MMG-16-43	6912	MFm_IceOnFire	1.0.1-7	PERSONALITY PGM
203	Everi Games Inc.	MO-171-MMG-16-45	6913	MFm_MegaMeltdown	1.0.1-7	PERSONALITY PGM
204	Everi Games Inc.	MO-171-MMG-16-48	6221	MF_Dreamscape	1.0.0-6	PERSONALITY PGM
205	Everi Games Inc.	MO-171-MMG-16-50	6327	MF_QuadBurstTigerStrike	1.0.0-8	PERSONALITY PGM
206	Everi Games Inc.	MO-171-MMG-16-60	6402	MFm_FortuneTeller	1.0.0-11	PERSONALITY PGM
207	Everi Games Inc.	MO-171-MMG-16-65	7136-7135	OS1.42x86_L2.1.0-130_P1.13.1-4	OS1.42x86_L2.1.0-130_P1.13.1-4	MAIN PGM
208	Everi Games Inc.	MO-171-MMG-16-65	7137-7135	OS2.22x86_L2.1.0-130_P1.13.1-4	OS2.22x86_L2.1.0-130_P1.13.1-4	MAIN PGM
209	Everi Games Inc.	MO-171-MMG-16-65	7138-7135	OS7.46x64_L2.1.0-130_P1.13.1-4	OS7.46x64_L2.1.0-130_P1.13.1-4	MAIN PGM
210	Everi Games Inc.	MO-171-MMG-16-67	7121	MF_BonnieAndClyde	1.0.0-14	PERSONALITY PGM
211	Everi Games Inc.	MO-171-MMG-16-79	6632	MF_HoneyBear	1.0.0-6	PERSONALITY PGM
212	Everi Games Inc.	MO-22-MMG-16-22	6826	MF_BaldEagle	1.0.0-4	PERSONALITY PGM
213	Everi Games Inc.	MO-22-MMG-16-38	6618	MF_CupidsGoldenHearts	1.0.0-10	PERSONALITY PGM
214	Everi Games Inc.	MO-22-MMG-16-39	6024	MF_BestInShow	1.0.0-6	PERSONALITY PGM
215	Everi Games Inc.	MO-22-MMG-16-42	6549	MF_PixiePower	1.0.0-11	PERSONALITY PGM
216	Everi Games Inc.	MO-22-MMG-16-65	7036	MF_GorillaWithJL	1.0.0-9	PERSONALITY PGM
217	Everi Games Inc.	MO-394-MMG-16-07	6460	MF_MarvelsOfMystery	1.0.0-9	PERSONALITY PGM
218	Everi Games Inc.	SY-171-MMG-16-01	BinkSoundWrapper.dll	ProgressiveSign-1.5.0-84	N/A	System
219	Everi Games Inc.	SY-171-MMG-16-01	binkw32.dll	ProgressiveSign-1.5.0-84	1.9.21.0	SYSTEM
220	Everi Games Inc.	SY-171-MMG-16-01	httpcfg.exe	ProgressiveSign-1.5.0-84	5.1.2600.2180	System
221	Everi Games Inc.	SY-171-MMG-16-01	makecert.exe	ProgressiveSign-1.5.0-84	5.131.3790.0	System
222	Everi Games Inc.	SY-171-MMG-16-01	MGAM.Atlas.BinkWrapper NET 3.5.dll	ProgressiveSign-1.5.0-84	1.1.4.67	SYSTEM
223	Everi Games Inc.	SY-171-MMG-16-01	MGAM.Atlas.Core NET 3.5.dll	ProgressiveSign-1.5.0-84	2.5.9.51	SYSTEM
224	Everi Games Inc.	SY-171-MMG-16-01	MGAM.Atlas.GSA_G2SProtocol NET 3.5.dll	ProgressiveSign-1.5.0-84	2.0.6.51	SYSTEM
225	Everi Games Inc.	SY-171-MMG-16-01	MGAM.Atlas.HTML NET 3.5.dll	ProgressiveSign-1.5.0-84	2.1.4.55	SYSTEM
226	Everi Games Inc.	SY-171-MMG-16-01	MGAM.Atlas.ManagedDirectX NET 3.5.dll	ProgressiveSign-1.5.0-84	1.6.0.111	SYSTEM
227	Everi Games Inc.	SY-171-MMG-16-01	MGAM.Atlas.OLG_XMLProtocol NET 3.5.dll	ProgressiveSign-1.5.0-84	2.0.0.42	SYSTEM
228	Everi Games Inc.	SY-171-MMG-16-01	MGAM.EnterpriseLibrary.Logging.DLL	ProgressiveSign-1.5.0-84	2.6.0.9	System
229	Everi Games Inc.	SY-171-MMG-16-01	MGAM.HashSigner NET 3.5.dll	ProgressiveSign-1.5.0-84	2.0.0.31	SYSTEM
230	Everi Games Inc.	SY-171-MMG-16-01	ProgressiveComms NET 3.5.DLL	ProgressiveSign-1.5.0-84	2.0.0.49	System
231	Everi Games Inc.	SY-171-MMG-16-01	ProgressiveInterface.DLL	ProgressiveSign-1.5.0-84	2.0.0.16	System
232	Everi Games Inc.	SY-171-MMG-16-01	ProgressiveSign.exe	ProgressiveSign-1.5.0-84	1.5.0.84	SYSTEM
233	Everi Games Inc.	SY-171-MMG-16-01	ProgressiveSignInstaller-1.5.0-84.msi	ProgressiveSign-1.5.0-84	1.5.0-84	SYSTEM
234	Everi Payments Inc.	SY-73-GAC-16-04	ReportServ.exe	N/A	3.0.4.0	KIOSK

235	IGT	MO-10-IGT-16-11	UCG0126A1	WOF 3D STANDALONE WAP	N/A	OTHER
236	IGT	MO-10-IGT-16-12	GAME020003DDAN08	WHEEL OF FORTUNE DOUBLE DIAMOND GOLD SPIN	ASCENT GAME PACKAGE	PERSONALITY PGM
237	IGT	MO-10-IGT-16-12	GI020003DDAN008	WHEEL OF FORTUNE DOUBLE DIAMOND GOLD SPIN	ASCENT INSTALL	INSTALLER
238	IGT	MO-10-IGT-16-13	GAME020003DDBN08	WHEEL OF FORTUNE DOUBLE SAPPHIRE GOLD SPIN	ASCENT GAME PACKAGE	PERSONALITY PGM
239	IGT	MO-10-IGT-16-13	GI020003DDBN008	WHEEL OF FORTUNE DOUBLE SAPPHIRE GOLD SPIN	ASCENT INSTALL	INSTALLER
240	IGT	MO-10-IGT-16-13	UCG0077B2	SINGLE LEVEL STANDALONE WAP; NON-MLP; WITH 0 COIN/CREDIT RESET VALUE	N/A	Other
241	IGT	MO-209-IGT-08-27	GC014-004AT3-0003	TRIPLE DOUBLE RED WHTIE & BLUE/2X3X RED WHITE & BL	AVP INSTALL	Installer
242	IGT	MO-209-IGT-08-27	GCON014-004AT3-003	TRIPLE DOUBLE RED WHTIE & BLUE/2X3X RED WHITE & BL	AVP CONTENT PKG	PERSONALITY PGM
243	IGT	MO-209-IGT-15-15	GC014-004BB7-N005	PINK DIAMOND	AVP INSTALL	Installer
244	IGT	MO-209-IGT-15-15	GCON014-004BB7-N05	PINK DIAMOND	AVP GAME PACKAGE	PERSONALITY PGM
245	IGT	MO-22-IGT-08-483	GC014-004CI4-0002	TRIPLE DOUBLE GOLD DOUBLOON	AVP INSTALL	Installer
246	IGT	MO-22-IGT-08-483	GCON014-004CI4-002	TRIPLE DOUBLE GOLD DOUBLOON	AVP CONTENT PKG	Personality PGM
247	IGT	MO-22-IGT-15-295	UCG0105A1	DARK KNIGHT	N/A	OTHER
248	IGT	MO-22-IGT-16-119	GAME014-001D1T-P03	Sevens Baby! 777	AVP GAME PACKAGE	PERSONALITY PGM
249	IGT	MO-22-IGT-16-119	GI014-001D1T-P003	Sevens Baby! 777	AVP INSTALL	INSTALLER
250	IGT	MO-22-IGT-16-119	GI014-001D1T-P003.V02	Sevens Baby! 777	AVP INSTALL	INSTALLER
251	IGT	MO-22-IGT-16-120	GAME014-001D1C-P03	Sevens Baby! 777	AVP GAME PACKAGE	PERSONALITY PGM
252	IGT	MO-22-IGT-16-120	GI014-001D1C-P003	Sevens Baby! 777	AVP INSTALL	INSTALLER
253	IGT	MO-22-IGT-16-120	GI014-001D1C-P003.V02	Sevens Baby! 777	AVP INSTALL	INSTALLER
254	IGT	MO-22-IGT-16-121	UCGS126A1	WHEEL OF FORTUNE 3D METER LCD-EYE FI SIGN CONTROLLER	N/A	SOUND/GRAPHICS
255	IGT	MO-22-IGT-16-129	GAME020001TL6M01	Lulu & Luigi	ASCENT GAME PACKAGE	PERSONALITY PGM
256	IGT	MO-22-IGT-16-129	GI020001TL6M001	Lulu & Luigi	ASCENT INSTALL	INSTALLER
257	IGT	MO-22-IGT-16-137	GAME020005D3BQ03	PRAIRIE PARTY PARTY TIME!	ASCENT GAME PACKAGE	PERSONALITY PGM
258	IGT	MO-22-IGT-16-137	GI020005D3BQ003	PRAIRIE PARTY PARTY TIME!	ASCENT INSTALL	INSTALLER
259	IGT	MO-22-IGT-16-138	GAME020003L5CD01	THREE PLAY DOUBLE 3X4X5X DIAMOND	ASCENT GAME PACKAGE	PERSONALITY PGM
260	IGT	MO-22-IGT-16-138	GI020003L5CD001	THREE PLAY DOUBLE 3X4X5X DIAMOND	ASCENT INSTALL	INSTALLER
261	IGT	MO-22-IGT-16-142	699766XX	MON-LCD ASSY 23IN FHD P-CAP TS SLP	69976600	HARDWARE
262	IGT	MO-22-IGT-16-143	GAME020001SI9M01	DA VINCI DIAMONDS DUAL PLAY	ASCENT GAME PACKAGE	PERSONALITY PGM

263	IGT	MO-22-IGT-16-143	GI020001SI9M001	DA VINCI DIAMONDS DUAL PLAY	ASCENT INSTALL	INSTALLER
264	IGT	MO-22-IGT-16-144	GAME020002QB7C06	GHOSTBUSTERS BACK IN BUSINESS	ASCENT GAME PACKAGE	PERSONALITY PGM
265	IGT	MO-22-IGT-16-144	GI020002QB7C006	GHOSTBUSTERS BACK IN BUSINESS	ASCENT INSTALL	INSTALLER
266	IGT	MO-22-IGT-16-144	UCG0085B1	GHOSTBUSTERS BACK IN BUSINESS BONUS SERV	N/A	OTHER
267	IGT	MO-22-IGT-16-147	GAME020001TN3B03	WINNERS CHOICE 2	ASCENT GAME PACKAGE	PERSONALITY PGM
268	IGT	MO-22-IGT-16-147	GI020001TN3B003	WINNERS CHOICE 2	ASCENT INSTALL	INSTALLER
269	IGT	MO-22-IGT-16-148	GAME020001TK2M02	Legend of Chang'e	ASCENT GAME PACKAGE	PERSONALITY PGM
270	IGT	MO-22-IGT-16-148	GI020001TK2M002	Legend of Chang'e	ASCENT INSTALL	INSTALLER
271	IGT	MO-22-IGT-16-155	UCG0104A1	FU GUI JI LI MLP	N/A	OTHER
272	IGT	MO-22-IGT-16-155	UCGS104A1	FU GUI JI LI MLP SIGN CONTROLLER	N/A	OTHER
273	IGT	MO-22-IGT-16-159	AF014MMPKR03101	GENERIC MAIN MENU	N/A	OTHER
274	IGT	MO-22-IGT-16-159	FI014MMPKR03101	GENERIC MAIN MENU	N/A	Installer
275	IGT	MO-22-IGT-16-175	GAME020003M1AP01	GENTLEMEN PREFER BLONDES	ASCENT GAME PACKAGE	PERSONALITY PGM
276	IGT	MO-22-IGT-16-175	GI020003M1AP001	GENTLEMEN PREFER BLONDES	ASCENT INSTALL	INSTALLER
277	IGT	MO-22-IGT-16-176	GAME020003M1XP01	HOW TO MARRY A MILLIONAIRE	ASCENT GAME PACKAGE	PERSONALITY PGM
278	IGT	MO-22-IGT-16-176	GI020003M1XP001	HOW TO MARRY A MILLIONAIRE	ASCENT INSTALL	INSTALLER
279	IGT	MO-22-IGT-16-180	UCG0122A1	MARILYN MONROE	N/A	OTHER
280	IGT	MO-22-IGT-16-187	UCCF00311	UC SERIES 3 FRAMEWORK	AVP	OTHER
281	IGT	MO-22-IGT-16-187	UCOS00309	UC SERIES 3.9 O/S	N/A	OTHER
282	IGT	MO-22-IGT-16-208	GAME020001GOSN01	SHERLOCK HOLMES A GAME OF SHADOWS	ASCENT GAME PACKAGE	PERSONALITY PGM
283	IGT	MO-22-IGT-16-208	GI020001GOSN001	SHERLOCK HOLMES A GAME OF SHADOWS	ASCENT INSTALL	INSTALLER
284	IGT	MO-22-IGT-16-211	GAME020003DZTD01	I HEART SUPER TIMES PAY FREE GAMES	ASCENT GAME PACKAGE	PERSONALITY PGM
285	IGT	MO-22-IGT-16-211	GI020003DZTD001	I HEART SUPER TIMES PAY FREE GAMES	ASCENT INSTALL	INSTALLER
286	IGT	MO-22-IGT-16-219	GAME020001SJ4M02	BUBBLE CRAZE	ASCENT GAME PACKAGE	PERSONALITY PGM
287	IGT	MO-22-IGT-16-219	GI020001SJ4M002	BUBBLE CRAZE	ASCENT INSTALL	INSTALLER
288	IGT	MO-22-IGT-16-220	GAME020001GOTN01	SHERLOCK HOLMES A GAME OF SHADOWS	ASCENT GAME PACKAGE	PERSONALITY PGM
289	IGT	MO-22-IGT-16-220	GI020001GOTN001	SHERLOCK HOLMES A GAME OF SHADOWS	ASCENT INSTALL	INSTALLER
290	IGT	MO-22-IGT-16-221	GAME020003QMCP03	QUARTERMANIA 2 Super Times Pay Free Game$	ASCENT GAME PACKAGE	PERSONALITY PGM
291	IGT	MO-22-IGT-16-221	GI020003QMCP003	QUARTERMANIA 2 Super Times Pay Free Game$	ASCENT INSTALL	INSTALLER
292	IGT	MO-22-IGT-16-221	UCG0133B1	QUARTERMANIA 2 Super Times Pay Free Game$	N/A	OTHER
293	IGT	MO-22-IGT-16-226	GAME020005TK6M03	HOT ROULETTE TRIPLE RED HOT 7	ASCENT GAME PACKAGE	PERSONALITY PGM
294	IGT	MO-22-IGT-16-226	GI020005TK6M003	HOT ROULETTE TRIPLE RED HOT 7	ASCENT INSTALL	INSTALLER

295	IGT	MO-22-IGT-16-228	GAME020005TK7M03	HOT ROULETTE TRIPLE RED HOT 7	ASCENT GAME PACKAGE	PERSONALITY PGM
296	IGT	MO-22-IGT-16-228	GI020005TK7M003	HOT ROULETTE TRIPLE RED HOT 7	ASCENT INSTALL	INSTALLER
297	IGT	MO-22-IGT-16-230	GAME020001H2MM01	FISH ON! BIG BASS	ASCENT GAME PACKAGE	PERSONALITY PGM
298	IGT	MO-22-IGT-16-230	GI020001H2MM001	FISH ON! BIG BASS	ASCENT INSTALL	INSTALLER
299	IGT	MO-22-IGT-16-231	GAME020001CCSB02	Red Hot Spins	ASCENT GAME PACKAGE	PERSONALITY PGM
300	IGT	MO-22-IGT-16-231	GI020001CCSB002	Red Hot Spins	ASCENT INSTALL	INSTALLER
301	IGT	MO-22-IGT-16-232	GAME020003H3WD01	ITS RAINING CASH MOOLAH	ASCENT GAME PACKAGE	PERSONALITY PGM
302	IGT	MO-22-IGT-16-232	GI020003H3WD001	ITS RAINING CASH MOOLAH	ASCENT INSTALL	INSTALLER
303	IGT	MO-22-IGT-16-234	GAME020003H4DD02	TRIPLE DIAMOND	ASCENT GAME PACKAGE	PERSONALITY PGM
304	IGT	MO-22-IGT-16-234	GI020003H4DD002	TRIPLE DIAMOND	ASCENT INSTALL	INSTALLER
305	IGT	MO-22-IGT-16-237	GAME020003QMAH03	QUARTERMANIA 2 TRIPLE DOUBLE DIAMOND FREE GAMES	ASCENT GAME PACKAGE	PERSONALITY PGM
306	IGT	MO-22-IGT-16-237	GI020003QMAH003	QUARTERMANIA 2 TRIPLE DOUBLE DIAMOND FREE GAMES	ASCENT INSTALL	INSTALLER
307	IGT	MO-22-IGT-16-238	GAME020003RKAD01	RED WHITE & BLUE	ASCENT GAME PACKAGE	PERSONALITY PGM
308	IGT	MO-22-IGT-16-238	GI020003RKAD001	RED WHITE & BLUE	ASCENT INSTALL	INSTALLER
309	IGT	MO-22-IGT-16-240	GAME020005RDAQ06	FU GUI JI LI DYNASTY TREASURE FREE GAMES	ASCENT GAME PACKAGE	PERSONALITY PGM
310	IGT	MO-22-IGT-16-240	GI020005RDAQ006	FU GUI JI LI DYNASTY TREASURE FREE GAMES	ASCENT INSTALL	INSTALLER
311	IGT	MO-22-IGT-16-241	GAME020005RDBQ06	GOLDEN OPPORTUNITY FU GUI JI LI	ASCENT GAME PACKAGE	PERSONALITY PGM
312	IGT	MO-22-IGT-16-241	GI020005RDBQ006	GOLDEN OPPORTUNITY FU GUI JI LI	ASCENT INSTALL	INSTALLER
313	IGT	MO-22-IGT-16-242	GAME020005RMAM04	SWEET RICHES	ASCENT GAME PACKAGE	PERSONALITY PGM
314	IGT	MO-22-IGT-16-242	GI020005RMAM004	SWEET RICHES	ASCENT INSTALL	INSTALLER
315	IGT	MO-22-IGT-16-247	GAME020003SV2M03	HOT ROULETTE TRIPLE RED HOT 7s	ASCENT GAME PACKAGE	PERSONALITY PGM
316	IGT	MO-22-IGT-16-247	GI020003SV2M003	HOT ROULETTE TRIPLE RED HOT 7s	ASCENT INSTALL	INSTALLER
317	IGT	MO-22-IGT-16-249	GAME020003SV1M03	HOT ROULETTE TRIPLE RED HOT 7S	ASCENT GAME PACKAGE	PERSONALITY PGM
318	IGT	MO-22-IGT-16-249	GI020003SV1M003	HOT ROULETTE TRIPLE RED HOT 7S	ASCENT INSTALL	INSTALLER
319	IGT	MO-22-IGT-16-250	GAME020003H4BD01	ITS RAINING CASH BY GEORGE!	ASCENT GAME PACKAGE	PERSONALITY PGM
320	IGT	MO-22-IGT-16-250	GI020003H4BD001	ITS RAINING CASH BY GEORGE!	ASCENT INSTALL	INSTALLER
321	IGT	MO-22-IGT-16-251	GAME020003SV3M02	HOT ROULETTE PINK DIAMOND	ASCENT GAME PACKAGE	PERSONALITY PGM
322	IGT	MO-22-IGT-16-251	GI020003SV3M002	HOT ROULETTE PINK DIAMOND	ASCENT INSTALL	INSTALLER
323	IGT	MO-22-IGT-16-252	GAME020003SV4M02	HOT ROULETTE PINK DIAMOND	ASCENT GAME PACKAGE	PERSONALITY PGM
324	IGT	MO-22-IGT-16-252	GI020003SV4M002	HOT ROULETTE PINK DIAMOND	ASCENT INSTALL	INSTALLER
325	IGT	MO-22-IGT-16-253	GAME020003BLJD02	BLACK JACK	ASCENT GAME PACKAGE	PERSONALITY PGM
326	IGT	MO-22-IGT-16-253	GI020003BLJD002	BLACK JACK	ASCENT INSTALL	INSTALLER
327	IGT	MO-22-IGT-16-255	GAME020003TLFD01	TRIPLE LUCKY FOUR LEAF CLOVER	ASCENT GAME PACKAGE	PERSONALITY PGM
328	IGT	MO-22-IGT-16-255	GI020003TLFD001	TRIPLE LUCKY FOUR LEAF CLOVER	ASCENT INSTALL	INSTALLER
329	IGT	MO-22-IGT-16-260	GAME020003M1BP02	GENTLEMEN PREFER BLONDES	ASCENT GAME PACKAGE	PERSONALITY PGM

330	IGT	MO-22-IGT-16-260	GI020003M1BP002	GENTLEMEN PREFER BLONDES	ASCENT INSTALL	INSTALLER
331	IGT	MO-22-IGT-16-263	GAME020003M1YP02	HOW TO MARRY A MILLIONAIRE	ASCENT GAME PACKAGE	PERSONALITY PGM
332	IGT	MO-22-IGT-16-263	GI020003M1YP002	HOW TO MARRY A MILLIONAIRE	ASCENT INSTALL	INSTALLER
333	IGT	MO-22-IGT-16-264	GAME020003RWSD02	RED WHITE & BLUE WILD STAR	ASCENT GAME PACKAGE	PERSONALITY PGM
334	IGT	MO-22-IGT-16-264	GI020003RWSD002	RED WHITE & BLUE WILD STAR	ASCENT INSTALL	INSTALLER
335	IGT	MO-22-IGT-16-265	GAME020003H5ZD01	IT'S RAINING CASH TRIPLE GOLD	ASCENT GAME PACKAGE	PERSONALITY PGM
336	IGT	MO-22-IGT-16-265	GI020003H5ZD001	IT'S RAINING CASH TRIPLE GOLD	ASCENT INSTALL	INSTALLER
337	IGT	MO-22-IGT-16-61	UCG0117A1	SEVENS BABY!	N/A	OTHER
338	IGT	MO-22-IGT-16-61	UCGS117A1	SEVENS BABY!	N/A	OTHER
339	IGT	MO-22-IGT-16-67	BFMD0004	CRYSTAL CORE WOF WHEEL DRIVER SINGLE POINTER	N/A	OTHER
340	IGT	MO-22-IGT-16-89	AI020000E0004	INSTALL ASCENT020000E0004	ASCENT INSTALL	INSTALLER
341	IGT	MO-22-IGT-16-89	ASCENT020000E0004	E SERIES	N/A	MAIN PGM
342	IGT	MO-22-IGT-16-97	UCGS115A1	WHEEL OF FORTUNE DOUBLE DIAMOND GOLD SPIN SIGN CONTROLLER	N/A	SOUND/GRAPHICS
343	IGT	MO-286-IGT-16-21	GAME014-002DKA-P09	DARK KNIGHT HEROES FREE GAMES MULTIPLAY	AVP GAME PACKAGE	PERSONALITY PGM
344	IGT	MO-286-IGT-16-21	GI014-002DKA-P009	DARK KNIGHT HEROES FREE GAMES MULTIPLAY	AVP INSTALL	INSTALLER
345	IGT	MO-286-IGT-16-21	GI014-002DKA-P009.V02	DARK KNIGHT HEROES FREE GAMES MULTIPLAY	AVP INSTALL	INSTALLER
346	IGT	MO-286-IGT-16-22	GAME014-002DKB-P09	DARK KNIGHT VILLAINS FREE GAMES MULTIPLAY	AVP GAME PACKAGE	PERSONALITY PGM
347	IGT	MO-286-IGT-16-22	GI014-002DKB-P009	DARK KNIGHT VILLAINS FREE GAMES MULTIPLAY	AVP INSTALL	INSTALLER
348	IGT	MO-286-IGT-16-22	GI014-002DKB-P009.V02	DARK KNIGHT VILLAINS FREE GAMES MULTIPLAY	AVP INSTALL	INSTALLER
349	IGT	MO-286-IGT-16-23	GAME014-003U7A-N16	WHEEL OF FORTUNE ULTIMATE 777	AVP GAME PACKAGE	PERSONALITY PGM
350	IGT	MO-286-IGT-16-23	GI014-003U7A-N016	WHEEL OF FORTUNE ULTIMATE 777	AVP INSTALL	INSTALLER
351	IGT	MO-286-IGT-16-25	GAME014-003U7B-N08	WHEEL OF FORTUNE ULTIMATE 777	AVP GAME PACKAGE	PERSONALITY PGM
352	IGT	MO-286-IGT-16-25	GI014-003U7B-N008	WHEEL OF FORTUNE ULTIMATE 777	AVP INSTALL	INSTALLER
353	IGT	MO-286-IGT-16-26	GAME014-002JYA-N03	WAN SHI RU YI	AVP GAME PACKAGE	PERSONALITY PGM
354	IGT	MO-286-IGT-16-26	GI014-002JYA-N003	WAN SHI RU YI	AVP INSTALL	INSTALLER
355	IGT	MO-286-IGT-16-26	GI014-002JYA-N003.V02	WAN SHI RU YI	AVP INSTALL	INSTALLER

356	IGT	MO-286-IGT-16-27	GAME014-004TT8-N12	WHEEL OF FORTUNE TRIPLE STARS	AVP GAME PACKAGE	PERSONALITY PGM
357	IGT	MO-286-IGT-16-27	GI014-004TT8-N012	WHEEL OF FORTUNE TRIPLE STARS	AVP INSTALL	INSTALLER
358	IGT	MO-286-IGT-16-27	GI014-004TT8-N012.V02	WHEEL OF FORTUNE TRIPLE STARS	AVP INSTALL	INSTALLER
359	IGT	MO-286-IGT-16-28	GAME014-004TT9-N06	WHEEL OF FORTUNE TRIPLE STARS	AVP GAME PACKAGE	PERSONALITY PGM
360	IGT	MO-286-IGT-16-28	GI014-004TT9-N006	WHEEL OF FORTUNE TRIPLE STARS	AVP INSTALL	INSTALLER
361	IGT	MO-286-IGT-16-28	GI014-004TT9-N006.V02	WHEEL OF FORTUNE TRIPLE STARS	AVP INSTALL	INSTALLER
362	IGT	MO-286-IGT-16-29	GAME014-001PFB-D04	SUPER STAR POKER	AVP GAME PACKAGE	PERSONALITY PGM
363	IGT	MO-286-IGT-16-29	PI014-001PFB-D004	SUPER STAR POKER	AVP INSTALL	INSTALLER
364	IGT	MO-286-IGT-16-29	PI014-001PFB-D004.V02	SUPER STAR POKER	AVP INSTALL	INSTALLER
365	IGT	MO-286-IGT-16-30	GAME014-001NW3-D08	GAME KING 8.3	AVP GAME PACKAGE	PERSONALITY PGM
366	IGT	MO-286-IGT-16-30	PI014-001NW3-D008	GAME KING 8.3	AVP INSTALL	INSTALLER
367	IGT	MO-286-IGT-16-30	PI014-001NW3-D008.V02	GAME KING 8.3	AVP INSTALL	INSTALLER
368	IGT	MO-286-IGT-16-32	GAME014-004IH8-D03	SIZZLING RUBIES	AVP GAME PACKAGE	PERSONALITY PGM
369	IGT	MO-286-IGT-16-32	GI014-004IH8-D003	SIZZLING RUBIES	AVP INSTALL	INSTALLER
370	IGT	MO-286-IGT-16-33	GAME014-004IP1-D03	SUPER FUSION 7S	AVP GAME PACKAGE	PERSONALITY PGM
371	IGT	MO-286-IGT-16-33	GI014-004IP1-D003	SUPER FUSION 7S	AVP INSTALL	INSTALLER
372	IGT	MO-394-IGT-16-16	AF014-MM-PKR027-01	SUPER STAR POKER	AVP FEATURE PACKAGE	OTHER
373	IGT	MO-394-IGT-16-16	FEAT014-0PCPFB-001	SUPER STAR POKER	AVP FEATURE PACKAGE	OTHER
374	IGT	MO-394-IGT-16-29	AF014-MM-PKR004-03	GAME KING 8.3 & 8.8I	AVP FEATURE PACKAGE	OTHER
375	IGT	MO-394-IGT-16-29	FEAT014-0PCNW3-003	GAME KING 8.3-PRE CONFIG FOR EZ SETUP	AVP FEATURE PACKAGE	OTHER
376	IGT	MO-50-IGT-16-15	GAME020001T2BP05	WHEEL OF FORTUNE HAWAIIAN GETAWAY	ASCENT GAME PACKAGE	PERSONALITY PGM
377	IGT	MO-50-IGT-16-15	GI020001T2BP005	WHEEL OF FORTUNE HAWAIIAN GETAWAY	ASCENT INSTALL	INSTALLER
378	IGT	MO-50-IGT-16-23	GAME020005TM3M03	HOT POKER DICE TRIPLE DOUBLE DIAMOND	ASCENT GAME PACKAGE	PERSONALITY PGM
379	IGT	MO-50-IGT-16-23	GI020005TM3M003	HOT POKER DICE TRIPLE DOUBLE DIAMOND	ASCENT INSTALL	INSTALLER
380	IGT	MO-50-IGT-16-24	GAME020005TM4M03	HOT POKER DICE SUPER TIMES PAY	ASCENT GAME PACKAGE	PERSONALITY PGM
381	IGT	MO-50-IGT-16-24	GI020005TM4M003	HOT POKER DICE SUPER TIMES PAY	ASCENT INSTALL	INSTALLER
382	IGT	MO-59-IGT-16-11	GAME020005TK5M02	Pink Diamond HOT ROULETTE	ASCENT GAME PACKAGE	PERSONALITY PGM
383	IGT	MO-59-IGT-16-11	GI020005TK5M002	Pink Diamond HOT ROULETTE	ASCENT INSTALL	INSTALLER
384	IGT	MO-73-IGT-16-18	UCGS133A1	QUARTERMANIA 2 MLP SIGN CONTROLLER	N/A	OTHER
385	IGT	PA-158-IGT-08-03	754392XXW	Hard meters	754392XXW	HARDWARE
386	INCREDIBLE TECHNOLOG	MO-73-INT-16-15	P00029	05.01.87	PLATFORM	MAIN PGM
387	INCREDIBLE TECHNOLOG	MO-73-INT-16-27	P00031	EOS-LAP-R2	05.02.90	MAIN PGM

388	KONAMI GAMING INC.	MO-15-KON-15-01	MWBIOSC001XX	KP3.5 Windows Bios	Windows BIOS	SECURITY/CONFIG.
389	KONAMI GAMING INC.	MO-15-KON-15-02	LLBIOSC002XX	Linux BIOS	LLBIOSC002XX	OTHER
390	KONAMI GAMING INC.	MO-286-KON-16-01	RCCC224KR-CF	N/A	RAM Clear	SECURITY/CONFIG.
391	KONAMI GAMING INC.	MO-73-KON-12-33	KGI_LWEKP3C001XX	N/A	Extend	OTHER
392	KONAMI GAMING INC.	MO-73-KON-15-216	KGI_L735SPF011WD00	Frogger Extended Game	PROGRESSIVE	PROGRESSIVE
393	KONAMI GAMING INC.	MO-73-KON-15-217	KGI_L736TLB020WD00	Frogger Woodland Wilds	GAME PROGRAM	PERSONALITY PGM
394	KONAMI GAMING INC.	MO-73-KON-15-218	KGI_L735TLB020WD00	Frogger Great City Wilds	GAME PROGRAM	PERSONALITY PGM
395	KONAMI GAMING INC.	MO-73-KON-16-133	KGI_MWPGCMC052WD07	KP3.5 Game Common	GAME COMMON	MAIN PGM
396	KONAMI GAMING INC.	MO-73-KON-16-136	KGI_MWPSYSC030XX	N/A	Windows OS	MAIN PGM
397	KONAMI GAMING INC.	MO-73-KON-16-37	KGI_M532MLB010WD00	Heart of Romance	GAME PROGRAM	PERSONALITY PGM
398	KONAMI GAMING INC.	MO-73-KON-16-38	KGI_M518SPA012WD00	Jackpot Ball	PROGRESSIVE	PERSONALITY PGM
399	KONAMI GAMING INC.	MO-73-KON-16-40	KGI_M534MLB010WD00	Jester's Mirror	GAME PROGRAM	PERSONALITY PGM
400	KONAMI GAMING INC.	MO-73-KON-16-46	KGI_M515MLB010WD00	Overflowing Stacks	GAME PROGRAM	PERSONALITY PGM
401	KONAMI GAMING INC.	MO-73-KON-16-50	KGI_M535MLB012WD00	HAWAIIAN SHORES	GAME PROGRAM	PERSONALITY PGM
402	KONAMI GAMING INC.	MO-73-KON-16-54	KGI_L775RSB015WD00	Moonlight Fox	GAME PROGRAM	PERSONALITY PGM
403	KONAMI GAMING INC.	MO-73-KON-16-66	KGI_MWPSYSC020XX	N/A	Windows OS	MAIN PGM
404	KONAMI GAMING INC.	MO-73-KON-16-68	KGI_MW4KP3C020XX	N/A	WINDOWS MBR	MAIN PGM
405	KONAMI GAMING INC.	MO-73-KON-16-69	KGI_LLPSYSC090XX	N/A	KP3 PLATFORM	MAIN PGM
406	KONAMI GAMING INC.	MO-73-KON-16-72	310667(C)	MPU BOARD	310667(C)	HARDWARE
407	KONAMI GAMING INC.	MO-73-KON-16-74	KGI_M539MLB011WD00	Savage Eyes	GAME PROGRAM	PERSONALITY PGM
408	KONAMI GAMING INC.	MO-73-KON-16-81	KGI_LLWRTVC010XX	Run Time	Run Time	OTHER
409	KONAMI GAMING INC.	MO-73-KON-16-88	KGI_MWPSYSC021XX	N/A	WINDOWS OS	MAIN PGM
410	KONAMI GAMING INC.	MO-73-KON-16-89	KGI_LWPGCMV100WD07	N/A	GAME COMMON	MAIN PGM
411	SDS	SY-166-SDS-14-01	\Apps	N/A	IIVUX13000A0103_4	SYSTEM
412	SDS	SY-209-SDS-15-05	big.jar	N/A	N/A	SYSTEM
413	SDS	SY-22-SDS-16-03	AuditTrailDAO.class	N/A	N/A	SYSTEM
414	SDS	SY-294-SDS-13-04	AUDITTRAIL.CLASS	N/A	N/A	SYSTEM
415	SDS	SY-294-SDS-13-05	BIGService.jar	N/A	N/A	SYSTEM
416	SDS	SY-394-SDS-16-11	\Apps	iVIEW 21.0.1	IIVUX21000A0001_5	SYSTEM
417	SDS	SY-73-SDS-14-25	BIGDashboard.jar	N/A	N/A	SYSTEM
418	SDS	SY-73-SDS-16-04	Bally.CMP.Players.dll	N/A	N/A	SYSTEM
419	SDS	SY-73-SDS-16-04	Bally.CMP.Tools.dll	N/A	N/A	SYSTEM
420	SDS	SY-73-SDS-16-04	CMPDesktop.exe	N/A	13.0.1.8	SYSTEM
421	SDS	SY-73-SDS-16-04	Power Bank	N/A	N/A	SYSTEM
422	SDS	SY-73-SDS-16-04	Power Promotion	N/A	N/A	SYSTEM
423	SDS	SY-73-SDS-16-07	AccountingEngineEJB.jar	N/A	13.2	SYSTEM
424	SDS	SY-73-SDS-16-07	EcashEngineEJB.jar	N/A	13.2	System
425	SDS	SY-73-SDS-16-07	FloorServer.bar	N/A	13.2	System
426	SDS	SY-73-SDS-16-07	MessagingEngineEJB.jar	N/A	13.2	System
427	SDS	SY-73-SDS-16-07	SlipsEngineEJB.jar	N/A	13.2	System
428	SDS	SY-73-SDS-16-07	SoftCountEngineEJB.jar	N/A	13.2	System
429	SDS	SY-73-SDS-16-07	VoucherEngineEJB.jar	N/A	13.2	System
430	SPE-IGT	MO-22-SPE-16-10	EGM.OpenSourceLicenses.Field.1.0.72.5.iso	CORE MARKET	59.18.15.0	MAIN PGM
431	SPE-IGT	MO-22-SPE-16-10	OS.NVIDIA-GF8.FIELD.3.0.41.4.iso	CORE MARKET	59.18.15.0	MAIN PGM
432	SPE-IGT	MO-22-SPE-16-10	OS.SYSTEM.FIELD.3.0.41.4.iso	CORE MARKET	59.18.15.0	MAIN PGM
433	SPE-IGT	MO-22-SPE-16-10	Platform.ML4_3_Core.Field.2.1028.12.0.iso	CORE MARKET	59.18.15.0	MAIN PGM
434	SPE-IGT	MO-22-SPE-16-10	PlatformCore.MarketCasino.Field.59.18.15.0.iso	CORE MARKET	59.18.15.0	MAIN PGM
435	SPE-IGT	MO-22-SPE-16-10	Protocol.ML4_3_Protocols.Field.59.18.15.0.iso	CORE MARKET	59.18.15.0	MAIN PGM
436	SPE-IGT	MO-22-SPE-16-12	Game.COFFEE.Field.9.8.0.100.iso	COFFEE 9.8.0.100	9.8.0.100	OTHER
437	SPE-IGT	MO-22-SPE-16-13	EGM.OpenSourceLicenses.Field.1.0.72.5.iso	CORE MARKET	59.18.16.0	MAIN PGM
438	SPE-IGT	MO-22-SPE-16-13	OS.NVIDIA-GF8.FIELD.3.2.42.4.iso	CORE MARKET	59.18.16.0	MAIN PGM
439	SPE-IGT	MO-22-SPE-16-13	OS.SYSTEM.FIELD.3.2.42.4.iso	CORE MARKET	59.18.16.0	MAIN PGM

440	SPE-IGT	MO-22-SPE-16-13	Platform.ML4_3_Core.Field.2.1028.13.0.iso	CORE MARKET	59.18.16.0	MAIN PGM
441	SPE-IGT	MO-22-SPE-16-13	PlatformCore.MarketCasino.Field.59.18.16.0.iso	CORE MARKET	59.18.16.0	MAIN PGM
442	SPE-IGT	MO-22-SPE-16-13	Protocol.ML4_3_Protocols.Field.59.18.16.0.iso	CORE MARKET	59.18.16.0	MAIN PGM
443	SPE-IGT	MO-22-SPE-16-25	Game.Baywatch3D.Field.1.0.2.1.iso	BAYWATCH 3D	1.0.2.1	PERSONALITY PGM
444	SPE-IGT	MO-22-SPE-16-25	Game.Baywatch3D_Resources.Field.1.0.0.27.iso	BAYWATCH 3D	1.0.0.27	OTHER
445	SPE-IGT	MO-22-SPE-16-25	Game.bw3dcgz1adaus4_0050040xxxx__xx.Field.1.1.17.2.iso	BAYWATCH 3D	1.1.17.2	Personality PGM
446	SPE-IGT	MO-22-SPE-16-25	Game.ProgressiveConfigurationBW3D.Field.1.0.0.12.iso	BAYWATCH 3D	1.0.0.12	OTHER
447	SPE-IGT	MO-73-SPE-16-11	Game.cashc301adbus7_00500270001_1xx.Field.1.2.7.2.iso	CASH FEVER 3D	1.2.7.2	PERSONALITY PGM
448	SPE-IGT	MO-73-SPE-16-11	Game.CashFever3D.Field.1.0.1.1.iso	CASH FEVER 3D	1.0.1.1	PERSONALITY PGM
449	SPE-IGT	MO-73-SPE-16-11	Game.ProgressiveConfigurationCF3D.Field.1.0.0.1.iso	CASH FEVER 3D	1.0.0.1	OTHER
450	SPE-IGT	MO-73-SPE-16-12	Game.COFFEE.Field.8.8.0.67.iso	COFFEE 8.8.0.67	8.8.0.67	OTHER
451	WMS	MO-10-WMS-16-01	SDB4-000-1010	Monopoly Money	1010 H19.053	PERSONALITY PGM
452	WMS	MO-22-WMS-16-24	SC3F-000-1000	INVADERS MORE MOOLAH	1000 H19.080	PERSONALITY PGM
453	WMS	MO-22-WMS-16-26	SD2A-000-1000	The Koi and the Dragon	1000 H19.072	PERSONALITY PGM
454	WMS	MO-22-WMS-16-28	SDB1-000-1010	Triple Golden Cherries with Sprinkles	1010 H19.080	PERSONALITY PGM
455	WMS	MO-22-WMS-16-29	SD1F-000-1010	Colossal Jackpots LAP- Spartacus	1010 H19.072	PERSONALITY PGM
456	WMS	MO-22-WMS-16-41	NMOS-3PC-4064	OPERATING SYSTEM	4064 HM6.020	SOUND/GRAPHICS

Recommend for Revocation

GLI

	Manufacturer	File Number	ID Number	Version	Game Name	Replace With	Remove/ Replace by:
1	AINSWORTH GAMING TEC	MO-22-AWG-14-03	6NY400008400-PLT_BZL	4.00/4.00	MEI SC ADVANCE FIRMWARE	6NY420008404-PltBZL	15-Jan-17
2	BALLY	MO-73-BAL-16-09	BAL_257815B	BAL_257815B	CONTROL LOGIC	BAL_266629B	15-Jan-17
3	Everi Games Inc.	MO-171-MMG-15-88	6134	1.0.0-8	MF_HerMajesty	6757	15-Jan-17
4	IGT	MO-22-IGT-08-301	GC014-004AT3-0001	AVP INSTALL	TRIPLE DOUBLE RED WHITE & BLUE / 2X3X RED WHITE	GC014-004AT3-0003	14-Feb-17
5	IGT	MO-22-IGT-08-301	GCON014-004AT3-001	AVP CONTENT	TRIPLE DOUBLE RED WHITE &	GCON014-004AT3-003	14-Feb-17
6	IGT	MO-22-IGT-15-337	AI020000E0001	ASCENT INSTALL	INSTALL ASCENT020000E0001 E	AI020000E0004	16-Mar-17
7	IGT	MO-22-IGT-15-337	ASCENT020000E0001	N/A	E SERIES	ASCENT020000E0004	16-Mar-17

	Manufacturer	File Number	ID Number	Version	Game Name	Function
1	BALLY	MO-22-BAL-16-09	AIN0000211A	A	N/A	SECURITY/CONFIG.
2	BALLY	MO-22-BAL-16-09	AOS0000211A	A	N/A	MAIN PGM
3	BALLY	MO-22-BAL-16-09	AWI04X0211A	A	N/A	OTHER
4	IGT	MO-22-IGT-16-214	GAME020001H5RB01	ASCENT GAME PACKAGE	VALLEY OF GOLD MAYAN	PERSONALITY PGM
5	IGT	MO-22-IGT-16-214	GI020001H5RB001	ASCENT INSTALL	VALLEY OF GOLD MAYAN	INSTALLER
6	IGT	MO-22-IGT-16-257	GAME020001M1LB03	ASCENT GAME PACKAGE	KEYSTONE KOPS SHUFFLE SCUFFLE FREE GAMES	PERSONALITY PGM
7	IGT	MO-22-IGT-16-257	GI020001M1LB003	ASCENT INSTALL	KEYSTONE KOPS SHUFFLE SCUFFLE FREE GAMES	INSTALLER

	Manufacturer	Report Number	ID Number	Version	Game Name	Function
1	Aristocrat	ATI10761KS	1.01-63761	GEN8	Flamin' Tiger	Game

Eisenhower State Office Building
700 SW Harrison, Suite 500
Topeka, KS 66603

Kansas Racing and Gaming Commission

Phone: (785) 296-5800
Fax: (785) 296-0900
krgc@krgc.ks.gov
krgc.ks.gov

Don Brownlee, Executive Director

Sam Brownback, Governor

Boot Hill Casino Internal Control Amendments

December 16, 2016

Item #/ (Description)	Regulation Waiver?	Regulation/IC Reference	Staff Recommendation
BH476 – HR Clerk	No	IC 700.080.04	Approval

Eisenhower State Office Building
700 SW Harrison, Suite 500
Topeka, KS 66603

Kansas Racing and Gaming Commission

Phone: (785) 296-5800
Fax: (785) 296-0900
krgc@krgc.ks.gov
krgc.ks.gov

Don Brownlee, Executive Director

Sam Brownback, Governor

Hollywood Casino Internal Control Amendments

December 16, 2016

Item #/ (Description)	**Regulation Waiver?**	**Regulation/IC Reference**	**Staff Recommendation**
HW93 – Craps with Bonus Craps Wager	No	Rules of the Game – Craps	Approval

Kansas Racing and Gaming Commission
700 SW Harrison, Suite 500, Topeka, Kansas 66603
(785) 296-5800, Fax (785) 296-0900

STAFF AGENDA MEMORANDUM

DATE OF MEETING: December 16, 2016

AGENDA ITEM: **Disciplinary Review Board Summary Proceeding Orders for:**
2016-2006 Kansas Star Casino, LLC
2016-3015 Kansas Entertainment, LLC (d/b/a Hollywood Casino at Kansas Speedway)

PRESENTER: None – Consent Agenda

ISSUE SUMMARY: Pursuant to K.A.R. 112-114-1 *et seq.*, the KRGC Disciplinary Review Board considered potential gaming regulation violations by facility managers Kansas Star Casino, LLC and Kansas Entertainment, LLC (d/b/a Hollywood Casino at Kansas Speedway). Both facility managers stipulated to the Summary Proceeding Orders' Findings of Fact and waived the right to a hearing. A brief summary of the Findings of Fact follows:

2016-2006 Kansas Star Casino, LLC

On July 9, 2016, Kansas Star Casino, LLC (a facility manager) failed to properly inspect playing cards before placing them into play which resulted in incomplete decks being dealt to patrons for approximately three hours and twenty minutes. The two table games employees who failed to properly inspect the playing cards were immediately suspended by the facility manager for three days. Kansas Star Casino, LLC was ordered to refund to each patron the total amount that the patron wagered during the three hours and twenty minutes that unfair decks were dealt. Kansas Star Casino, LLC stipulated to these facts, waived the right to a hearing, and has submitted documentation of the issued refunds. See attached Summary Proceeding Order, Hearing Waiver, and Kansas Star Casino, LLC's written response.

2016-3015 Kansas Entertainment, LLC (d/b/a Hollywood Casino at Kansas Speedway)

On June 7, 2016, Kansas Entertainment, LLC (d/b/a Hollywood Casino at Kansas Speedway) failed to prevent a food and beverage employee from entering and walking through the drop zone during an EGM drop. The food and beverage employee who walked through the drop zone stated that he had never been told that employees were not allowed in the drop zone and no training materials existed which notified or required employees to stay outside of the drop zone. Kansas Entertainment, LLC (d/b/a Hollywood Casino at Kansas Speedway) was ordered to amend its internal controls to state that all unauthorized individuals, including casino employees, are prohibited from entering the drop zone. Kansas Entertainment, LLC (d/b/a Hollywood Casino at Kansas Speedway) stipulated to these facts, waived the right to a

hearing, and has submitted a written response detailing the facility manager's actions taken after this incident occurred. See attached Summary Proceeding Order, Hearing Waiver, and Kansas Entertainment, LLC's (d/b/a Hollywood Casino at Kansas Speedway) written response.

COMMISSION ACTION REQUIRED/REQUESTED: Accept the Respondents' hearing waivers and uphold the Disciplinary Review Board's Summary Proceeding Orders.

STAFF RECOMMENDATIONS: Staff recommends the Commission accept the hearing waivers filed by Kansas Star Casino, LLC and Kansas Entertainment, LLC (d/b/a Hollywood Casino at Kansas Speedway) and uphold the Disciplinary Review Board's Summary Proceeding Orders issued in KRGC Case No. 2016-2006 and 2016-3015.

BOOT HILL CASINO & RESORT
REPORT PRESENTED TO
THE KANSAS RACING AND GAMING COMMISSION
DECEMBER 16, 2016

BY: Diane Giardine

1) For the month of November 2016, BHCR experienced an increase in Total Gaming Revenue of 9.03% over prior year November 2015. Total Slot revenue was up 9.91% while Table Games revenue was up 2.62%.

Promotions & Events

- Concert Series
- Seniors Take 10
- Sizzlin Hot Seats
- Tier Point Multipliers
- Earn & Win Promotions
- 4X4 Off Road Giveaway
- 12 Days of Giving
- 7th Anniversary Celebration
- F&B Promotions
- Stay & Play Hotel Packages
- Motorcoach Trips

United Wireless Events

- November 5 – Battle on Boot Hill – MMA
- November 18 – Martina McBride
- December 9 – Sawyer Brown
- January 13 – Hairball
- February 7 – Harlem Globetrotters
- February 25 – Newsboys Love Riot Tour
- May 16 – The Illusionists Live from Broadway

Eisenhower State Office Building
700 SW Harrison, Suite 500
Topeka, KS 66603

Kansas Racing and Gaming Commission

Phone: (785) 296-5800
Fax: (785) 296-0900
krgc@krgc.ks.gov
krgc.ks.gov

Don Brownlee, Executive Director

Sam Brownback, Governor

BOOT HILL CASINO & RESORT

Lottery Gaming Facility Revenue-Unaudited*

	November 2016	November 2015	Fiscal YTD 2017	Fiscal YTD 2016
Electronic gaming machines	2,723,932.06	2,478,226.33	14,821,939.35	14,063,876.30
Table games	350,146.00	341,197.00	1,929,910.00	1,752,879.92
Other #	45.43	61.61	2,689.25	3,582.41
Total Lottery Gaming Facility Revenue	3,074,123.49	2,819,484.94	16,754,538.60	15,820,338.63
State Share 22%	676,307.17	620,286.69	3,685,998.49	3,480,474.50
Local Share 3%	92,223.70	84,584.55	502,636.16	474,610.16
Problem Gambling Share 2%	61,482.47	56,389.70	335,090.77	316,406.77
Casino Share 73%	2,244,110.15	2,058,224.01	12,230,813.18	11,548,847.20

Unaudited-as reported by the Kansas Lottery Central Computer system.

#Other sweeps, principally lost and found funds.

KANSAS STAR CASINO
REPORT PRESENTED TO
THE KANSAS RACING AND GAMING COMMISSION

December 16, 2016

BY: RICK GOLDSTEIN – ASSISTANT GENERAL MANAGER

Operational Notes

- **Nov admissions down 6.8% from Nov 2015.**

Past Arena Events

- **Nov 9-13 – National Finals Steer Roping**
- **Nov 25-27 – Miss Kansas USA/Miss Kansas Teen USA**

Upcoming Arena Events

- **Dec 16 – Scotty McCreary**
- **Dec 17 – Asian Variety Show**
- **Jan 14 – Bill Engvall**
- **Jan 27 - Bellator MMA**
- **Mar 31 - Foreigner**

November Revenue #'s

- **Total Gross Gaming Revenue up 1.1% from Nov 2015.**
- **Slot Coin-In (Handle) down 1.5% from Nov 2015.**
- **Slot hold up 0.12 pts vs. Nov 2015.**
- **Table Game drop down 0.8% from Nov 2015.**
- **Table Game hold is up 1.78 pts vs. Nov 2015.**
- **Poker Room revenue up 42.5% from Nov 2015.**

Eisenhower State Office Building
700 SW Harrison, Suite 500
Topeka, KS 66603

Kansas Racing and Gaming Commission

Phone: (785) 296-5800
Fax: (785) 296-0900
krgc@krgc.ks.gov
krgc.ks.gov

Don Brownlee, Executive Director

Sam Brownback, Governor

KANSAS STAR CASINO & RESORT

Lottery Gaming Facility Revenue-Unaudited*

	November 2016	November 2015	Fiscal YTD 2017	Fiscal YTD 2016
Electronic gaming machines	11,640,725.75	11,673,502.44	61,552,874.46	63,068,898.96
Table games	2,467,006.01	2,267,934.05	11,266,826.11	11,051,478.52
Other #	66.98	64.87	9,416.98	5,410.18
Total Lottery Gaming Facility Revenue	14,107,798.74	13,941,501.36	72,829,117.55	74,125,787.66
State Share 22% (Tier 1)**	3,103,715.72	3,067,130.30	16,022,405.86	16,307,673.29
State Share 2% marginal (Tier 2)**	-	-	-	-
Local Share 3%	423,233.96	418,245.04	2,184,873.53	2,223,773.63
Problem Gambling Share 2%	282,155.97	278,830.03	1,456,582.35	1,482,515.75
Casino Share 73%	10,298,693.08	10,177,295.99	53,165,255.81	54,111,824.99

Unaudited-as reported by the Kansas Lottery Central Computer system.

#Other sweeps, principally lost and found funds.

\

HOLLYWOOD CASINO AT KANSAS SPEEDWAY
REPORT PRESENTED TO
THE KANSAS RACING AND GAMING COMMISSION
December 16, 2016

BY: RICK SKINNER – VICE PRESIDENT & GENERAL MANAGER

Total Gaming Revenue for November 2016 was $11.6M which was an increase of $671K, or 6.2% compared to November of 2015.

Slot Revenue was $9.8M which was 360K, or 3.8% above prior year.

Table Games Revenue came in at $1.8M, which was an increase of $311K, or 21.1%, compared to last year.

November was a very successful month for Hollywood. On Veteran's Day, the casino ran a promotion in the Epic Buffet where a percentage of our proceeds from all cash sales were donated to the Wounded Warriors Project. In addition, the casino held a Black Friday Mystery Play promotion that was well received by our guests and resulted in one of the highest volume days the casino has experienced since last New Year's Eve and opening week.

Eisenhower State Office Building
700 SW Harrison, Suite 500
Topeka, KS 66603

Kansas Racing and Gaming Commission

Phone: (785) 296-5800
Fax: (785) 296-0900
krgc@krgc.ks.gov
krgc.ks.gov

Don Brownlee, Executive Director

Sam Brownback, Governor

HOLLYWOOD CASINO & RESORT

Lottery Gaming Facility Revenue-Unaudited*

	November 2016	November 2015	Fiscal YTD 2017	Fiscal YTD 2016
Electronic gaming machines	9,765,487.39	9,405,879.99	50,892,761.10	50,496,776.93
Table games	1,787,921.05	1,476,505.24	7,973,060.53	7,440,931.14
Other #	26.11	9.35	5,291.13	7,747.34
Total Lottery Gaming Facility Revenue	11,553,434.55	10,882,394.58	58,871,112.76	57,945,455.41
State Share 22%	2,541,755.60	2,394,126.81	12,951,644.81	12,748,000.19
Local Share 3%	346,603.04	326,471.84	1,766,133.38	1,738,363.66
Problem Gambling Share 2%	231,068.69	217,647.89	1,177,422.26	1,158,909.11
Casino Share 73%	8,434,007.22	7,944,148.04	42,975,912.31	42,300,182.45

Unaudited-as reported by the Kansas Lottery Central Computer system.

#Other sweeps, principally lost and found funds.

KANSAS CROSSING CASINO & HOTEL
REPORT PRESENTED TO THE KANSAS RACING AND GAMING COMMISSION
DECEMBER 16, 2016

A. SITE LOCATION

Project: Kansas Crossing Casino & Hotel
Location: 1285 South Hwy 69
Pittsburg, KS 66762

B. CONSTRUCTION

a. General Update

b. Kansas Crossing Casino – Current Status Report

i. The asphalt installation for the parking areas is approximately 70% complete. Curb and gutter installation is 90% complete. The concrete drive lane for the Porte' Cochere has been completed.
ii. The parking lot lighting installation is complete and lights are illuminated at night for security and project visibility.
iii. The masonry brick veneer installation is approximately 90% complete.
iv. The aluminum storefront entrance #1 frames have been installed. Entrance #3 will be installed this week.
v. The Event Center drywall installation is complete.
vi. The drywall tape and bedding installation is complete. Interior painting is in progress.
vii. The vent hoods have been installed in the kitchen areas of Restaurant A.
viii. The Event Center exterior stage is complete.

c. Hampton Inn & Suites – Current Status Report

i. The E.I.F.S. board and liquid membrane installation is 80% complete.
ii. The brick veneer installation is 99% complete.
iii. The roofing and parapet wall dry-in is 90% complete.
iv. The MEP installations are 95% complete.
v. The first and second floor batt insulation and drywall installations are in progress.
vii. The third and fourth floor drywall taping, finishing, and wall texturing is in progress

d. Kansas Crossing Casino - Planned Activity

i. Back of House: The interior painting will completed by 12/9. The interior acoustic ceiling installation is to begin on 12/10.
ii. Kitchen/Restaurant: The HVAC and gas line installations to continue.
iii. Casino Floor: The drywall installation is to complete by 12/16.
iv. Event Center: Complete operable partition framing by 12/9. Install coiling overhead

doors on 12/19.

v. Asphalt Parking: Continue installation of asphalt parking areas and US 69 entrance.

e. Hampton Inn & Suites – Planned Activity

i. Interior painting to begin on 12/7 and to complete on 12/28.
ii. Vinyl wallcovering installation to begin on 12/12 and to complete on 1/4.
iii. HVAC trim-out to begin on 12/12 and to complete on 1/11.
iv. Tub surround, granite tops, and window sill installations to begin on 12/12 and to complete on 12/30.
v. Fire Sprinkler finish-out to begin on 12/12 and to complete on 1/6.
vi. Ceramic tile installation to begin on 12/19 and to complete on 1/13.

f. Special Inspection Reports

i. Kansas Crossing Casino

1. No new special inspection reports have been submitted since the previous Site Visit Report.

ii. Hampton Inn & Suites

1. No new special inspection reports have been submitted since the previous Site Visit Report.

g. Progress Photos and Visual Construction Update

i. Kansas Crossing Casino Construction Status and Photo Update (as of December 7, 2016);

Front elevation view from the east drive lane of the Kansas Crossing Casino.

View of the northeast elevation looking southwest.

View of the Porte' Cochere and concrete drive lane.

View of the north elevation looking south.

View of the rear elevation looking northeast.

The sidewalk installations are in progress.

The asphalt parking installations are in progress.

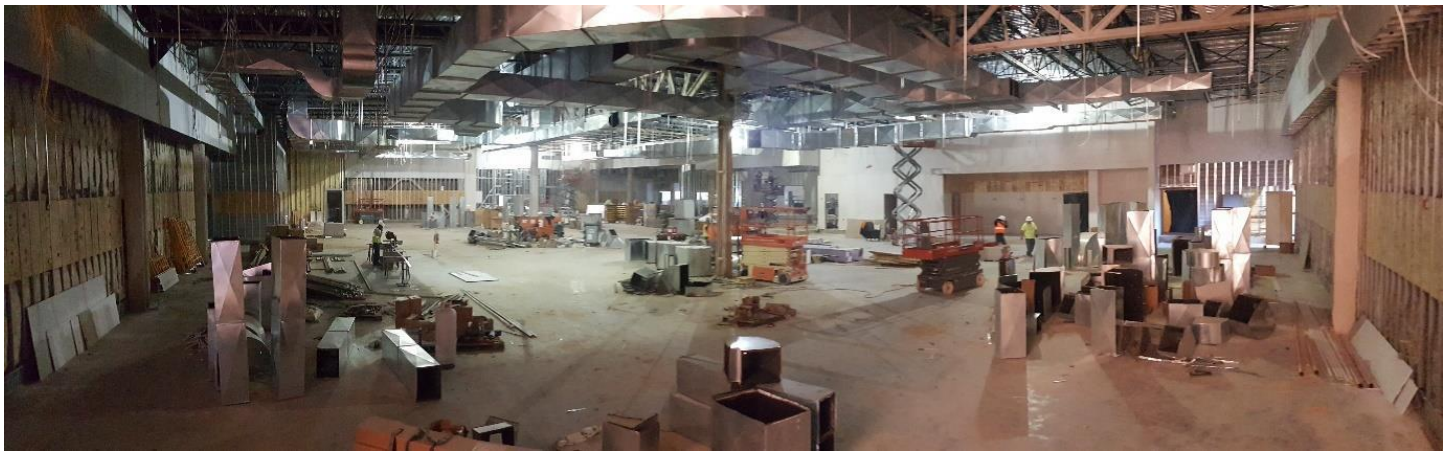

View of the Casino floor from Entry Circulation #1.

View of the Event Center from the Feature Bar.

View of the Restaurant A looking towards the Casino floor.

The vent hoods have been installed in the Kitchens for Restaurant A.

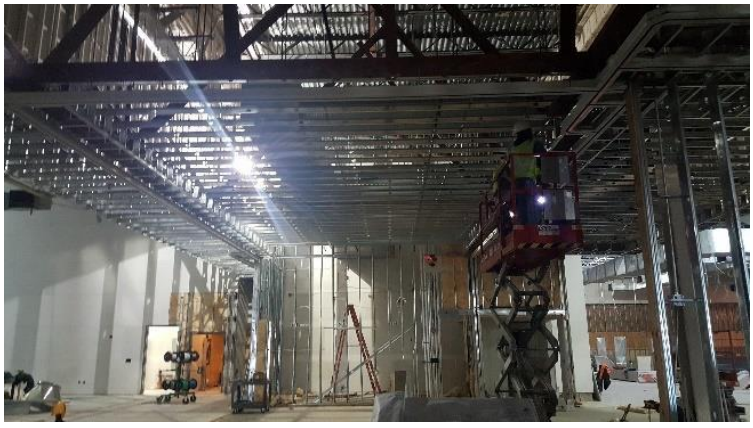

View of the Feature Bar area.

View of the Executive and Finance offices.

View of the corridor for the back of house area.

The cement backer board installation for the bathroom wall tiles is in progress.

ii. Hampton Inn & Suites Construction Status Photo Update (as of December 7, 2016);

Exterior

View of the front elevation from southeast parking area.

View of the rear elevation from southwest parking area.

View of south elevation from south parking area.

View of Porte' Cochere and entry drive.

View of the southeast parking area from hotel rooftop.

Public Spaces

View of the Front Desk and Lobby areas.

View of the Breakfast area.

View of the swimming pool area.

First Floor Guest Rooms and Corridors

Typical view of the first floor guest room showing the installation of the batt insulation.

Typical view of a first floor guest room showing the installation of drywall in progress.

Second Floor Guest Rooms and Corridors

View of the second floor corridor.

View of the second floor elevator lobby.

Typical views of second floor guest rooms showing the installation of Gypcrete and drywall.

Third Floor Guest Rooms and Corridors

View of the third floor corridor.

View of the third floor elevator lobby.

The shower pan installations on the third floor are complete. The entry furr-down installation are complete.

Typical views of the third floor guest rooms showing drywall installation and framing work in progress.

Fourth Floor Guest Rooms and Corridors

View of the fourth floor corridor.

View of the fourth floor elevator lobby.

Typical views of the fourth floor guest rooms showing completed drywall taping and bedding.

Rooftop

View of the rooftop showing the flashing details and roofing/parapet wall dry-in (in progress).

C. Hiring Update

Submitted by:

Doug Fisher, General Manager.
Kansas Crossing Casino

END OF REPORT

Kansas Racing and Gaming Commission
700 SW Harrison, Suite 500, Topeka, Kansas 66603
(785) 296-5800, Fax (785) 296-0900

STAFF AGENDA MEMORANDUM

DATE OF MEETING: **December 16, 2016**

AGENDA ITEM: **Request for Renewal of Kansas Greyhound Registry Contract**

PRESENTER: **Brandi White, Director of Admin, Finance and Audit**

ISSUE SUMMARY: Historically, the Kansas Racing and Gaming Commission (KRGC) contracted with the Kansas Greyhound Association (KGA) to operate the Kansas Greyhound Registry (KGR) for the State of Kansas. The KGR is tasked with ensuring that greyhounds registered as Kansas Bred were bred in Kansas and spend at least the first six months of their lives on Kansas soil. Kansas Bred registered greyhounds qualify for extra monies on a monthly basis calculated by the number of points earned by winning certain races and special stake races. The most recently executed contract between KRGC and the KGA was for calendar year 2016. The KGA has requested a contract for calendar year 2017 and they are not requesting any funding for calendar year 2017.

COMMISSION ACTION REQUIRED/REQUESTED: Commission review, and approval of the Kansas Greyhound Registry Contract for calendar year 2017 with no funding provided.

STAFF RECOMMENDATIONS: Staff recommends approval.

Voluntary Exclusion Program
January 2010 – November 2016

Voluntary Exclusions = 1466
Violation Incidents = 130 (107 individuals)

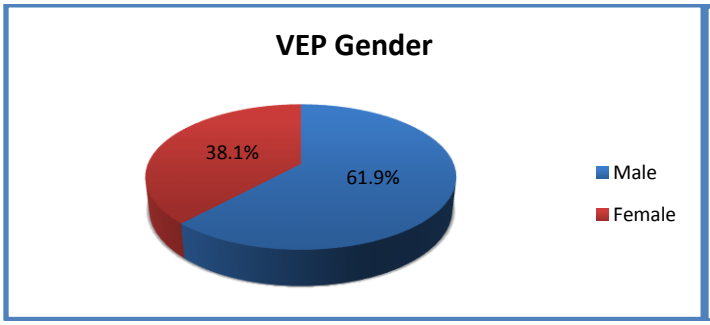

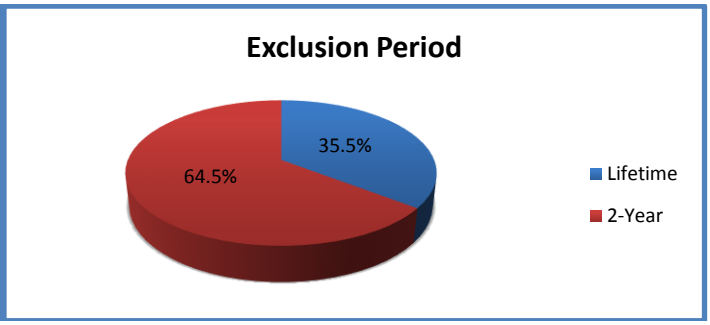

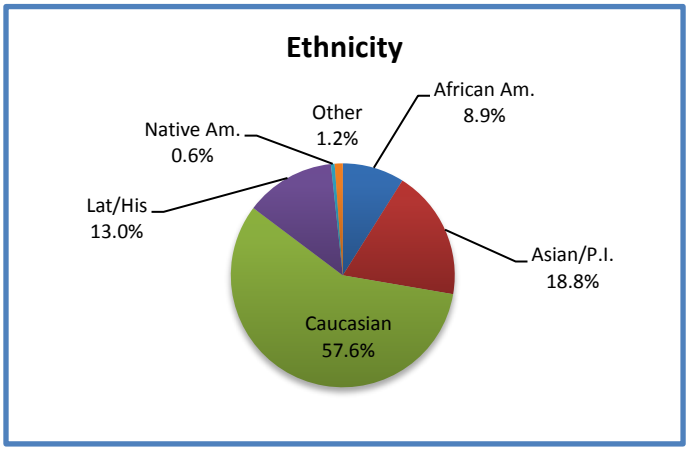

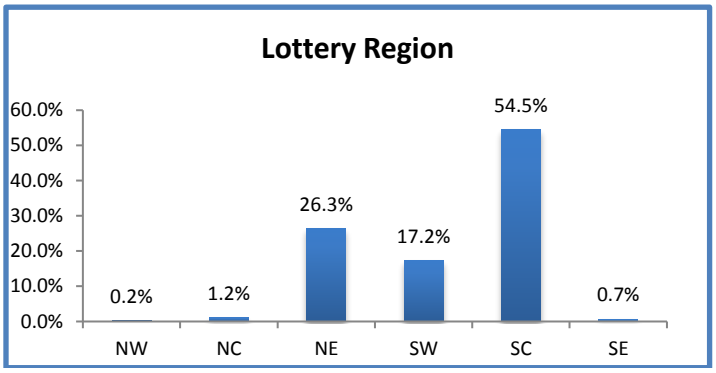

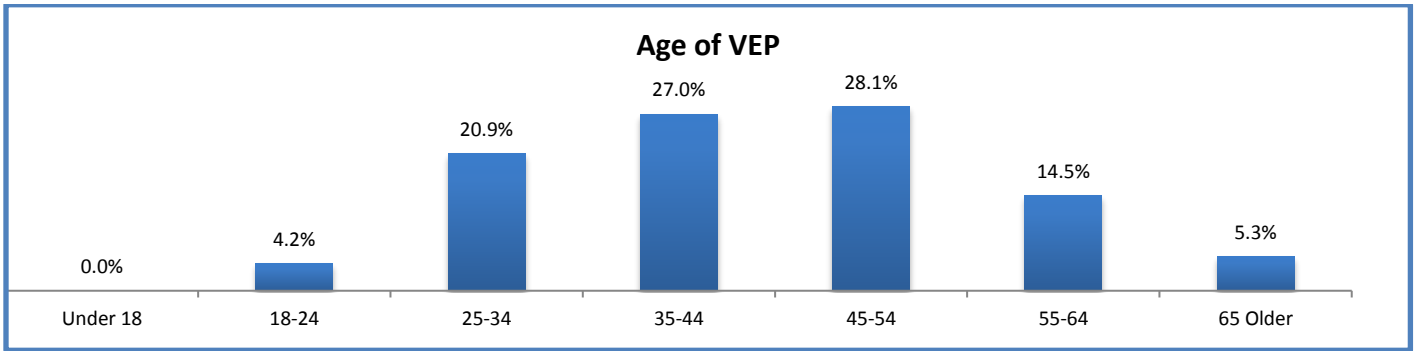

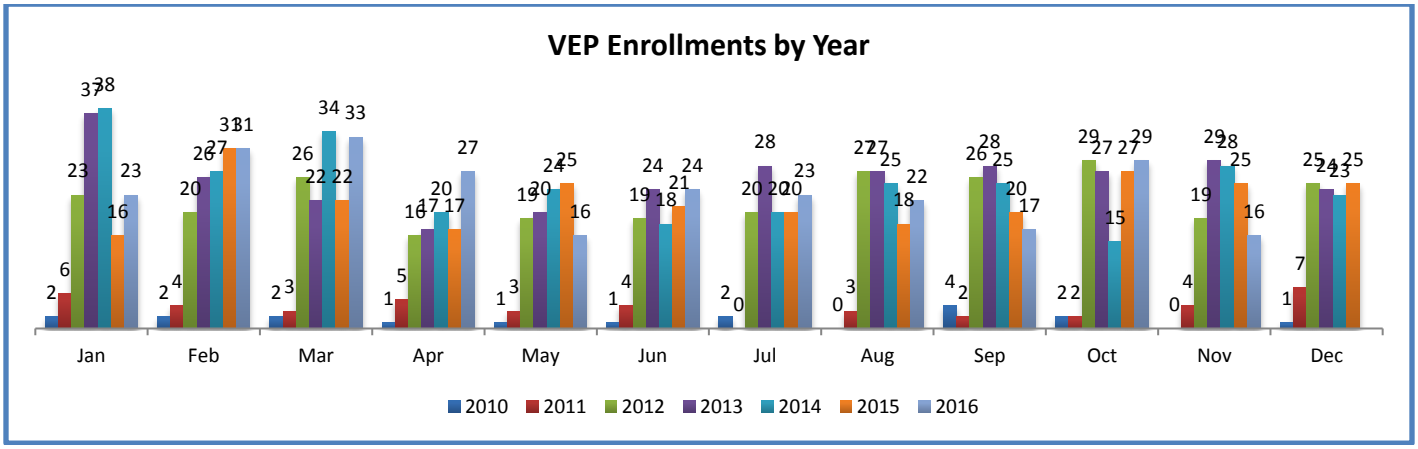

12.09.2016

All Departments		Cash Fund Balances as of November 30, 2016											
DeptID	All	ELARF			Backgrounds			Illegal Gambling			Racing		
All Funds		Beg. Balance	3,397,015		Beg. Balance	326,624		Beg. Balance	17,780		Beg. Balance	74,135	
		Revenue	2,969,122		Revenue	80,224		Revenue	-		Revenue	40	
		Expenses	2,089,824		Expenses	74,936		Expenses	178		Expenses	1,644	
		End Balance	4,276,313		End Balance	331,913		End Balance	17,601		End Balance	72,532	
Fund													
BudgetUnit		**Grand Total**											
		All Funding Sources											
		YTD FY2016 ACTUALS	YTD FY2017 ACTUALS	$ VARIANCE	% VARIANCE	November FY2016 ACTUALS	November FY2017 ACTUALS	$ VARIANCE	% VARIANCE	YTD FY2017 BUDGET	YTD FY2017 ACTUALS	$ VARIANCE	% VARIANCE
51000	Payroll	1,798,184	1,721,627	-76,557	-4%	314,390	312,135	-2,255	-1%	2,577,447	1,721,627	-855,820	-33%
10	Shrinkage	0	0	0	0%	0	0	0	0%	-52,392	0	52,392	-100%
Net Salaries and Wages		**1,798,184**	**1,721,627**	-76,557	-4%	**314,390**	**312,135**	-2,255	-1%	**2,525,055**	**1,721,627**	-803,428	-32%
52000	Communication	25,326	26,413	1,087	4%	7,222	2,651	-4,571	-63%	38,150	26,413	-11,737	-31%
52100	Freight and Express	273	438	165	60%	129	11	-118	-92%	563	438	-124	-22%
52200	Printing and Advertising	39	0	-39	-100%	0	0	0	0%	667	0	-667	-100%
52300	Rents	109,863	105,742	-4,121	-4%	3,450	2,064	-1,386	-40%	98,042	105,742	7,700	8%
52400	Repair/Servicing/Mainten	6,352	7,149	797	13%	2,568	271	-2,297	-89%	22,923	7,149	-15,775	-69%
52510	InState Travel and Subsistence	16,857	20,087	3,231	19%	1,496	5,702	4,206	281%	43,060	20,087	-22,973	-53%
52520	Out of State Travel and Subsistence	22,123	10,846	-11,277	-51%	5,385	466	-4,919	-91%	27,621	10,846	-16,775	-61%
52530	International Travel and Subsistence	9,069	0	-9,069	-100%	0	0	0	0%	0	0	0	0%
52600	Fees-Other Services	103,642	116,123	12,481	12%	18,642	5,606	-13,036	-70%	129,788	116,123	-13,664	-11%
52700	Fee-Professional Services	5,781	768	-5,014	-87%	70	38	-32	-45%	52,792	768	-52,024	-99%
52900	Other Contractual Services	3,756	3,358	-398	-11%	440	2,393	1,953	444%	6,685	3,358	-3,326	-50%
Subtotal Contractual Services		**303,082**	**290,924**	-12,158	-4%	**39,402**	**19,203**	-20,199	-51%	**420,289**	**290,924**	-129,365	-31%
53200	Food for Human Consumption	124	0	-124	-100%	0	0	0	0%	0	0	0	0%
53400	Maint Constr Material Supply	1,103	1,460	357	32%	68	0	-68	-100%	1,417	1,460	44	3%
53500	Vehicle Part Supply Accessory	2,032	1,509	-523	-26%	47	32	-16	-33%	10,773	1,509	-9,264	-86%
53600	Pro Science Supply Material	0	0	0	0%	0	0	0	0%	8,583	0	-8,583	-100%
53700	Office and Data Supplies	7,990	11,955	3,965	50%	491	0	-491	-100%	31,208	11,955	-19,253	-62%
53900	Other Supplies and Materials	4,758	1,121	-3,637	-76%	3,616	76	-3,541	-98%	3,065	1,121	-1,944	-63%
Subtotal Commodities		**16,007**	**16,046**	39	0%	**4,222**	**107**	-4,115	-97%	**55,046**	**16,046**	-39,000	-71%
54000	**TOTAL Capital Outlay**	**23,026**	**97,267**	74,241	322%	7,040	0	-7,040	-100%	**56,180**	**97,267**	41,087	73%
55960	Vol Retirement Incentive	2,614	523	-2,091	-80%	0	0	0	0%	2,915	523	-2,392	-82%
56000	Debt Service - Principal	0	0	0	0%	0	0	0	0%	0	0	0	0%
56100	Payments for Interest and Service	0	0	0	0%	0	0	0	0%	0	0	0	0%
Subtotal VRIP and Debt Service		**2,614**	**523**	-2,091	-80%	**0**	**0**	0	0%	**2,915**	**523**	-2,392	-82%
Grand Total		**2,142,914**	**2,126,387**	-16,527	-1%	**365,054**	**331,445**	-33,609	-9%	**3,059,484**	**2,126,387**	-933,097	-30%

*This report has not been audited by the State of Kansas and is intended solely for the use of the Executive Director of the Kansas Racing and Gaming Commission.

December 2016 - November 2017

Kansas Racing and Gaming Commission Planner

Dec 2016

S	M	T	W	T	F	S
				1	2	3
4	5	6	7	8	9	10
11	12	13	14	15	16	17
18	19	20	21	22	23	24
25	26	27	28	29	30	31

Jan 2017

S	M	T	W	T	F	S
1	2	3	4	5	6	7
8	9	10	11	12	13	14
15	16	17	18	19	20	21
22	23	24	25	26	27	28
29	30	31				

Feb 2017

S	M	T	W	T	F	S
			1	2	3	4
5	6	7	8	9	10	11
12	13	14	15	16	17	18
19	20	21	22	23	24	25
26	27	28				

Mar 2017

S	M	T	W	T	F	S
			1	2	3	4
5	6	7	8	9	10	11
12	13	14	15	16	17	18
19	20	21	22	23	24	25
26	27	28	29	30	31	

Apr 2017

S	M	T	W	T	F	S
						1
2	3	4	5	6	7	8
9	10	11	12	13	14	15
16	17	18	19	20	21	22
23	24	25	26	27	28	29
30						

May 2017

S	M	T	W	T	F	S
	1	2	3	4	5	6
7	8	9	10	11	12	13
14	15	16	17	18	19	20
21	22	23	24	25	26	27
28	29	30	31			

DECEMBER

16 Commission Meeting

JANUARY

13 Commission Meeting

FEBRUARY

17 Commission Meeting

MARCH

17 Commission Meeting

APRIL

14 Commission Meeting

MAY

19 Commission Meeting

JUNE

16 Commission Meeting

JULY

14 Commission Meeting

AUGUST

18 Commission Meeting

SEPTEMBER

15 Commission Meeting

OCTOBER

13 Commission Meeting

NOVEMBER

17 Commission Meeting

Jun 2017

S	M	T	W	T	F	S
				1	2	3
4	5	6	7	8	9	10
11	12	13	14	15	16	17
18	19	20	21	22	23	24
25	26	27	28	29	30	

Jul 2017

S	M	T	W	T	F	S
						1
2	3	4	5	6	7	8
9	10	11	12	13	14	15
16	17	18	19	20	21	22
23	24	25	26	27	28	29
30	31					

Aug 2017

S	M	T	W	T	F	S
		1	2	3	4	5
6	7	8	9	10	11	12
13	14	15	16	17	18	19
20	21	22	23	24	25	26
27	28	29	30	31		

Sep 2017

S	M	T	W	T	F	S
					1	2
3	4	5	6	7	8	9
10	11	12	13	14	15	16
17	18	19	20	21	22	23
24	25	26	27	28	29	30

Oct 2017

S	M	T	W	T	F	S
1	2	3	4	5	6	7
8	9	10	11	12	13	14
15	16	17	18	19	20	21
22	23	24	25	26	27	28
29	30	31				

Nov 2017

S	M	T	W	T	F	S
			1	2	3	4
5	6	7	8	9	10	11
12	13	14	15	16	17	18
19	20	21	22	23	24	25
26	27	28	29	30		